EMERGENCY CALLS

	Fires	Police
Victoria	G 1122	G 4111
Esquimalt (night)	E 3113	G 3546
Oak Bay	E 3321	G 3311
Saanich	G 2323	G 4168
Provincial Police (night)		E 1110

The Daily Colonist.

(ESTABLISHED 1858)

COLONIST TELEPHONES

Advertising	Empire 4114
Business Office	Empire 4114
Circulation	Garden 1812
Job Printing	Garden 5261
Editorial Rooms	Empire 4111
Social Editor	Empire 3311

NO. 224—EIGHTY-FOURTH YEAR | VICTORIA, BRITISH COLUMBIA, TUESDAY, SEPTEMBER 1, 1942 | SIXTEEN PAGES

Rommel's Reinforced Desert Army Starts Advance Action South

May Be Beginning of Long-Expected Offensive Against British Defence Lines — Armored Units Meet Immediate Opposition—First Thrust Since Stopped Early in July

Italian Push Repulsed

LONDON, Sept. 1 (Tuesday) (CP)—After a two months' pause, Field Marshal Erwin Rommel's desert army, reinforced and rested, has begun an advance against the southern flank of the British defence lines in Egypt, which may be the start of the long-expected offensive, the War Office announced today.

Using armored units, Rommel "pushed forward early Monday in the moonlit desert near El Hineima", a prominent peak 200 feet high at the fringe of the salty Quattara depression, twenty-five miles due south of El Alamein, where the Nazi advance toward Alexandria and the Nile was arrested early in July.

MEET RESISTANCE

They were immediately engaged by Allied forces, the announcement said, and fighting was continuing when the communique was issued just after midnight today (4 p.m. Monday, P.D.T.).

This was the first Axis thrust against Allied defences on an extensive scale since Rommel was halted during the first week in July when he was scarcely seventy miles from the British Mediterranean base at Alexandria. At that time British

Continued on Page 2, Column 2

INDIAN WOMAN HONORED HERE

Presentation Made in Appreciation of Bravery in Rescuing Airmen

In recognition of the resourcefulness and courage she showed in rescuing two airmen after their aircraft had plunged into the sea, Mrs. Hilda Rice, an Indian resident of Norway Island, was honored by the Western Air Command yesterday afternoon.

Accompanied by immediate members of her family, Mrs. Rice was brought to Victoria from her island home, a distance of some seventy-five miles, in the A.F. launch and at a brief ceremony was given a large bouquet of flowers.

The presentation was made by Air Vice-Marshal L. F. Stevenson, Air Officer Commanding Western Air Command, after Mrs. Rice stepped from the boat on to the pier at the Cusheon [illegible] accompanied by her son Billy, age eleven, who assisted her in the rescue and her older son, Robert, and his wife.

WERE FISHING NEARBY

The aircraft plunged into the Strait off Norway Island on July 20. Mrs. Rice and her son Billy, fishing nearby at the time, in their canoe, came to the rescue. With the airmen clinging to the sides of her little craft Mrs. Rice paddled to shore, an effort that required almost an hour of hard work.

For your bravery in rescuing my flyers from the sea, I would like to express the thanks of our Air Minister, our Prime Minister, and we congratulate you on your courage," said Air Vice-Marshal Stevenson. He also presented a letter of appreciation signed by Air Vice-Marshal N. R. Anderson, deputy chief of the air staff. Accompanying the air officer commanding were Air Commodore K. M. Guthrie and other officers from Western Air Command.

Steel Plants Work Pending Ottawa Talks

Some Departments at Algoma Close as Strike Delayed

SAULT STE. MARIE, Ont., Aug. 31 (CP)—Representatives of the United Steel Workers local at Sault Ste. Marie were on their way to Ottawa tonight to join other U.S.W.A. representatives tomorrow in a conference with Labor Minister Mitchell to discuss the wage dispute in the Algoma Steel Corporation's plant here and the Dominion Steel & Coal Company's plant at Sydney, N.S.

Workers who had been scheduled to walk out of the two plants at 11 p.m. were asked to stay at their jobs and await further instructions while the conference continued.

While there was no comment from officials of the Algoma Steel Corporation, it was learned that several departments of the local plant would be operate after the 11 o'clock shift tonight. Preparations to close them were so far advanced that they had remained closed pending a settlement.

FOUR HOUR CONFAB

Announcement that the work stoppage had been temporarily postponed was made late today by C. H. Millard, national director of the U.S.W.A., following a four-hour conference with a special committee of the Sault union.

The dispute involves an demand of the U.S.W.A. [illegible] a 5 cents for a basic labor wage rate of 65c an hour, as against the company's present basic rates of 56c, 57c and one-and-cents. Applications for the increased rates were refused by regional war labor boards and the unions involved then voted to strike if necessary, to enforce their demands, delegating Mr. Millard to handle their cases.

Last Friday Mr. Millard announced that unless he had satisfactory assurances by Sunday night that a decision would be given the remaining strikes would start tonight in both plants.

Flying Forts In 100 Raids With No Loss

LONDON, Sept. 1 (Tuesday) (CP)—Colin Bedford, air correspondent of The Daily Mail, declared today the success of the United States Flying Fortresses in Europe is likely to startle a race between the United Nations and the Axis to produce a plane "akin to an aerial battleship."

Just how well it has established itself within the short space of a fortnight is now the subject of a study by startled experts on both sides of the English Channel, he wrote.

The Fortresses, he said, have carried out more than 100 offensive sorties against the enemy in daylight without loss of a single plane.

No other bomber has such a record in Europe, he said.

In the course of these operations the planes destroyed or severely damaged at least eleven Focke-Wulf 190s [illegible] which attempted to intercept them. Their bombing, all done from a great height, has been exceptionally accurate in every case.

Shipyard Fire Is a Mystery

NORTH VANCOUVER, Aug. 31 (CP)—Officials of the North Van Ship Repairs Ltd. here today investigated damage done Sunday by a fire which swept through the shipyard's machine-shop for four hours before being brought under control by the yard's volunteer brigade and the North Vancouver Fire Department.

Officials said they have not yet completed a compilation of damage and so could make no estimate.

The cause of the blaze, second in the yard within a few months, was not known.

Counter-Attack To Be Expected

LONDON, Aug. 31 (AP)—The Daily Mail said today—on a dispatch from Melbourne—that a new Japanese counter-attack against United States Marines in the Solomon Islands was expected to develop "within a few days."

Japanese naval forces are concentrating in strength somewhere behind New Guinea, the dispatch said.

TODAY'S FEATURES

Comics	Page 14
Cultbertson on Bridge	Page 6
Dorothy Thompson	Page 6
Editorials	Page 6
Finance	Page 8
Radio Programmes	Page 14
Shipping and Travel	Page 3
Social Notes	Page 6
Sport	Page 9
Theatres	Page 10
"Unfair Advantage"	Page 10
Women's Clubs	Page 7

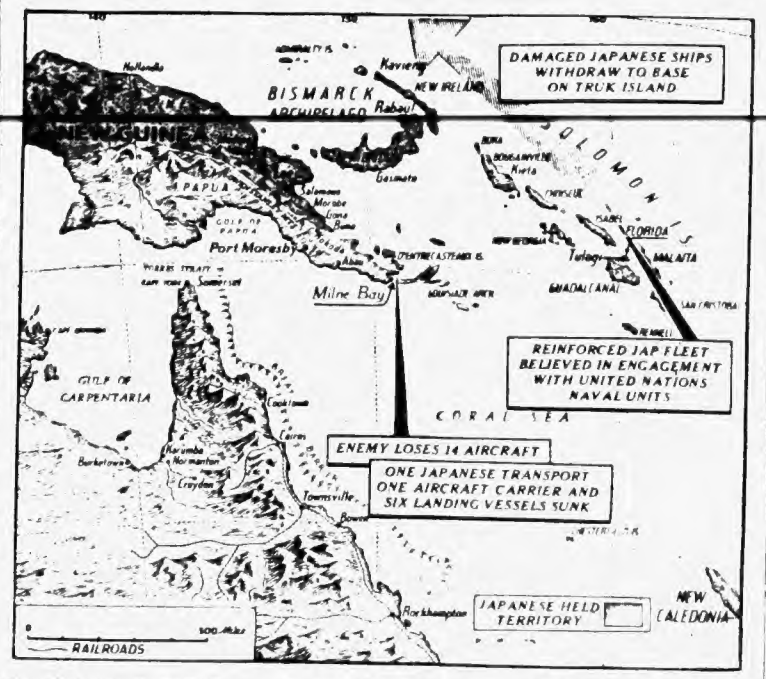

IN the South-West Pacific, the battle for the Solomon Islands is by no means over. The Japanese battle fleet withdrew from the Tulagi area but it seems probable that the damaged vessels have been replaced from a squadron in reserve and that the enemy is attempting to force an engagement in some area less accessible to Allied land-based aircraft. The landing of Japanese forces in Milne Bay looks like an attempt to creep around the coast of the Papuan Peninsula and flank the defenders of Port Moresby. [illegible] the enemy in the mountain range at Kokoda. The superior quality of Allied aircraft is [illegible] and having great difficulty in concentrating their position at Buna. [illegible] the Japanese in Milne Bay are [illegible] a base [illegible] destroyed. [illegible] they are held in engagement by attacks from Australia.

Over Half Enemy Forces Slain by Pursuing Chinese

U.S. Bombers Strike at Japanese Air Base in North Burma—R.A.F. Attacks River Craft—Japanese Strength Growing in Burma

Myitkyina May Be Base

CHUNGKING, Aug. 31 (CP)—The Chinese made further advances in pursuit of the retreating Japanese in Western Chekiang Province today, annihilating more than half of the enemy forces occupying Sungyang, which fell late last week, the High Command said tonight.

[illegible]

Hitler Again Asks People To Sacrifice

[illegible]

Flying Forts In 100 Raids With No Loss

[illegible]

NEW LAW UPON JOBS IN FORCE

Can Order Any to Work if Not Employed in Industry

OTTAWA, Aug. 31 (CP)—A new law [illegible] all employable persons [illegible] where they are [illegible] the war effort is taken in a series of [illegible] regulations [illegible] became effective at midnight [illegible]

A special [illegible] by Prime Minister Mackenzie King August 19 was made in a statement issued jointly by Labor Minister Mitchell and Elliott M. Little, director of National Selective Service, at a press conference.

The orders, which apply to all employable persons, provide for compulsory employment of those now unemployed, and any person not working full time for a period of two weeks or more can be ordered "to take full time suitable work," the statement said.

SUMMON ANYONE

In addition, selective service officers stationed at employment offices throughout Canada are given authority to summon anyone, without exception, for an interview and to point out more essential work than [illegible]

Continued on Page 3, Column 4

No Special Leave Given

OTTAWA, Aug. 31 (CP)—A spokesman for National Defence Headquarters said tonight that military authorities throughout Canada have been instructed not to issue more than ordinary leaves to soldiers and officers during the Labor Day week-end.

He said the order, described as a move to prevent overtaxing transportation systems, was aimed only at special extension leaves and did not apply to ordinary leaves which may be granted.

"In other words," he added, "Labor Day week-end will be regarded as an ordinary week-end in the army."

U.S. URGED TO RATION MEATS

Food Committee Asks for Move as Soon as Possible

WASHINGTON, Aug. 31 (AP)—The United States Food Requirements Committee tonight recommended to Secretary Wickard rationing of meat to take effect in about four months or as soon as rationing machinery can be set up.

In the meantime packers sales for civilian use will be curbed by a War Production Board order assigning quotas for civilian use. The order [illegible]

MEATLESS DAYS

[illegible]

Accidents in U.S. Cause Big Losses

[illegible]

DIES AT TORONTO

[illegible]

NOT DETRIMENTAL

MONTREAL, Aug. 31 (CP)—Montreal economic experts today said a "[illegible] rationing in Canada a possibility according to certain circles—will not have a detrimental effect on the population.

COMMODORE DAVIS DIES

MONTREAL, Aug. 31 (CP)—Commodore Horace Davis, formerly connected in a business capacity with various Montreal newspapers, died on August 28 at St. Andrews East, Que., it was announced here today. He was seventy-seven.

Nazis Drive New Wedge Into Russian Positions But Losses Enormous

Red Army Continues to Gain on Invaders' Flank Near Kletskaya—Italians Defending Sector Overwhelmed With Much Booty and Prisoners Taken — Germans Stopped in Caucasus

Fight in Rzhev Streets

MOSCOW, Sept. 1 (Tuesday) (AP)—A new German wedge has been driven into Soviet positions southwest of Stalingrad, but the Red Army continued to gain on the Nazi flank to the northwest near Kletskaya after overwhelming an Italian detachment, the Russians announced early today.

The Germans advanced in the Kotelnikovo sector at the cost of "very heavy losses," the communique said.

[illegible]

Allied Victory At Milne Bay Wins Acclaim

Australians Mop Up Scattered Japanese Units in New Guinea Jungle

ALLIED HEADQUARTERS, Australia, Sept. 1 (Tuesday) (CP)—Australian troops are mopping up scattered Japanese units in the jungle of a peninsula along the north shore of Milne Bay in Southeastern New Guinea, headquarters reported in a communique today.

VICTORY ACCLAIMED

MELBOURNE, Aug. 31 (CP)—The [illegible]

AUSTRALIAN VICTORY

[illegible]

Continued on Page 2, Column 7

Stop Work In Protest Of New Tax

[illegible]

Victims Not So Numerous

NEW YORK, Aug. 31 (AP)—The [illegible] 440 [illegible]

Holland's Queen Appears at Rally

LONDON, Aug. 31 (CP)—Queen Wilhelmina of The Netherlands was [illegible] on her 62nd birthday [illegible] made a surprise appearance at a rally in Albert Hall, climaxing the observance of her state second birthday.

The Queen was visibly moved as sitting in the midst of her people she listened to the messages of congratulation and pledges of virtues by leaders of her Government in London and by men, women and women of every rank representing the armed services, the merchant marine and every part of The Netherlands Empire.

From Europe Day by Day—

THE TIMES (London)

News and Comment on events [illegible]

IN RIVER BEND

[illegible]

IN THE FOOTHILLS

[illegible]

Continued on Page 2, Column 4

Does Some Big Damage

[illegible]

TRANSPORTATION PLAN

TORONTO, Aug. 31 (CP)—George S. Gray [illegible] said in a letter to Mayor Conboy here today that municipalities must prepare themselves for intensification of the transportation problem this Winter. The letter outlined an eight-point plan for more efficient transportation, including staggered hours for workers and stricter traffic regulations were advocated.

ON RETINUE TOUR

[illegible]

Continued on Page 2, Column 3

FUNERAL TODAY OF ROLF BRUHN

Services in Vancouver for B.C. Cabinet Minister Burial in Interior

[illegible]

Ontario to Join Appeal

TORONTO, Aug. 31 (CP)—Attorney-General Gordon D. Conant today announced that the Province of Ontario will join with the Provinces of Alberta, Saskatchewan and Manitoba in appealing the judgment of the Supreme Court of Canada, which declared invalid the Alberta Debt Adjustment Act.

No Dividing Line in Fellowship of Sorrow

All Are Included Despite Distinctions of Rank and Title, Says Dean Elliott in Reference to Tragic Loss of the Duke of Kent

FOLLOWING is the text of a sermon given by Dean Elliott at Christ Church Cathedral on Sunday morning on the occasion of the death of the Duke of Kent. Speaking on Second Corinthians 1-5, "As the sufferings of Christ abound in us, so our consolation also is abundant through Christ," Dean Elliott said:

"Our hearts go out to His Majesty the King in the sudden loss of his youngest brother on active service. We think of the widowed Duchess of Kent and the young children, and we remember with special tenderness the Queen-Mother in the sorrow that has come upon her in her own latter years, herself a widow. It is not because of their exalted station that we feel as we do about them. 'Court mourning' might be but a cold formality so far as we are concerned at this distant point of the Empire, but it is not so, because their sorrow is no different from our sorrow, and in that fellowship of bereavement they are one with us, and we are one with them.

"Every mother, every brother, every young widow, every family of fatherless children, is included in this sacred fellowship, and there is no dividing line, whatever may be the distinctions of rank and title. Many of you probably during the past week have seen the picture, 'Mrs. Miniver,' in which there is brought before us precisely similar scenes of family ties, family love, family loss and grief. Whether it is the young bride whose grandmother boasts of eight hundred years of ennobled ancestry, or the shy station-master, whose hobby is growing roses, or the choirboy whose voice is heard in the processional hymn on one day but whose place is empty on another day, the death-dealing hand of war falls on all alike, and the sorrow of the Miniver family is the sorrow of all alike, whether in a royal palace or in a baronial hall or in the once comfortable but now shattered home of a professional man, or in the neat and humble cottage. Truly 'the sufferings of Christ abound in us.'

"But also our consolation is abundant through Christ. In the very true scenes presented to us in the picture, how much the village church means in that simple community! Observe that this is not because wartime anxieties have driven people to church as though to seek a magic talisman to ease their fears. The church has already been in peacetime the natural centre of their community life.

"We speak of war breaking down the barriers of class distinctions, but the church, as you see, had already offered to break down those barriers long before. Not everyone had fully entered into the spirit of that fellowship, and it needs war conditions to dispose of Lady Beldon's amusing little tricks of social superiority, but it is not for nothing that the same church building, the same hymns and prayers, are shared by all alike. So when trouble comes, all alike turn to the same church, even when part of its roof is shattered and open to the sky, and all alike find consolation where alone it can be found—that is, through Christ.

"The picture showed us also the nature of that quiet courage which belongs to all who have found its secret, whether in cottage or in palace. It is not found unless we face the possibilities. It does not come by laughingly claiming a false security. You recall how Mrs. Miniver welcomes her new daughter-in-law home from the honeymoon, and the girl says, 'I wonder if you know how much I love him. Already I've had a lifetime of happiness, and it is only the beginning. I'm not afraid to face the truth, even now, knowing that I may lose him. He's young, and he loves life, but he may die. He may be killed any day, any hour. You must have faced that in your mind. We must not waste time with fear. You won't hate me for saying this, will you? I'll be good to him every moment he is with me, and happy every moment, then if I lose him, there will be time enough for tears.'

"We think of war letting loose a flood of hate upon the world, and we shall experience this nearer home if people are going to be nervy and jumpy with fear and selfish apprehension. But in days like these there should be released a far greater flood of love, if like young Carol we have courage to face the fact that life may be short, for one or another of us. When the blow has fallen it is too late then to say, 'He never knew how well I thought of him, he only knew my grievances and my disagreements and complaints.' Do not let it be like that, but rather, I'll be good to him every moment, and happy every moment. If I lose him there will be time enough for tears.

"If I lose him! So the Duke of Kent is gone. Yet his own mother—the Queen Mother—has already given the words of consolation. It was some years ago, when the good king, George the Fifth, had died and Queen Mary in her new widowhood sent this message to all the people of the Empire—a message, she called it, of my deepest gratitude for all the sympathy with which at this time of sorrow you have surrounded me. It is indeed a gratitude so deep that I cannot find words to express it. But the simplest words are best. I can only say, with all my heart, I thank you. In my own great sorrow I have been upheld not only by the strength of your sympathy, but also by the knowledge that you have shared my grief. For I have been deeply moved by the signs so full and touching, that the passing of my dear husband has brought a real sense of personal sorrow to all his subjects. In the midst of my grief I rejoice to think that he lived to know he had received the reward, in overflowing measure, of the loyalty and love of his people. Although he will be no longer at my side, and no words can tell how much I shall miss him, I trust that with God's help I may still be able to continue some part at least of the service which we tried together to give this great Empire. During the coming years, with all the changes which they must bring, you will, I know, let me have a place in your thoughts and prayers.

God bless you, dear people, for all the wonderful love and sympathy with which you have sustained me!

"As the sufferings of Christ abound in us, so our consolation also is abundant through Christ."

FINED FOR HAVING UNCENSORED LETTER

MONTREAL, Aug. 31 (CP)—Judge P. X. Lacourciere today fined Graham Jones, twenty-one, Welsh member of the Royal Air Force Ferry Command, $50 and costs for being found in possession of an uncensored letter written in Scotland and delivered to a Quebec resident.

QUEBEC, Aug. 31 (CP)—More than 45,000 farmers throughout the province have benefited from the Dominion Government's payment of premiums on fertiliser used where the harvest is reserved for cattle fodder. The premiums apply to fertiliser purchased between July 1 and November 15.

FUNERAL TODAY OF ROLF BRUHN

Continued from Page 1

lakwa, B.C., in 1897, and in 1906 was a road worker for the Government department he was to head in later years.

In 1917 he started the R. W. Bruhn Pole & Lumber Company, which he headed at his death.

ELECTED IN 1924

He first entered public service as an alderman at Salmon Arm, and in 1924 was elected to the Provincial Legislature as Conservative member for Salmon Arm.

He was re-elected each term since, entering the last Legislature as an Independent.

He was appointed president of the executive council in Premier S. F. Tolmie's Conservative Government in 1928, later resigning to take over the post as Minister of Public Works on October 29, 1930.

R. W. BRUHN

Following defeat of the Tolmie Government in 1933, Mr. Bruhn resigned his portfolio.

He was appointed Minister of Public Works and Railways in the Coalition Government under Premier John Hart in December, 1941.

PREMIER PAYS TRIBUTE

"In the passing of Hon. Rolf Bruhn, British Columbia has lost one of its most beloved citizens, a man whose whole life was based on the precept of service," said Premier John Hart yesterday in a tribute to the minister.

"He was warmly held in the hearts of all who knew him intimately, and held in the highest esteem and treated with the greatest regard by the public generally.

The Premier described Mr. Bruhn as a man who placed the welfare of the public and service to his adopted land above everything else.

"His demise has touched us all very deeply," added the Premier. "Our sorrow at the bereavement caused his wife and all those nearest and dearest to him is inexpressible. I would like at this time to convey, on behalf of my colleagues in the Government of which Mr. Bruhn was such a valued member, my profound regrets and most heartfelt sympathy. His death is a great personal loss to me. I shall miss his sympathetic and practical advice which was so cheerfully given at all times."

ROMMEL'S ARMY STARTS ADVANCE

Continued from Page 1

counter-attacks drove the Axis forces back about ten miles to their present positions.

Increased air activity and troop movements during the past week or two had indicated that Rommel was prepared to open a new offensive. The War Office communique referred to the Axis advance as an offensive, but said it was too early to tell whether it was on a major scale.

ITALIANS REPULSED

The British, meanwhile, threw back a weak thrust by Italian troops on what was described as the main front. This apparently meant the northern sector around El Alamein, where Rommel had concentrated his previous drive along the coastal road.

The War Office communique dated Monday night:

"For some days past there have been signs of renewed activity on Rommel's front and early this morning (Monday) the German forces, including armor, pushed forward against our southern flank in the neighborhood of El Himeimat, where they were immediately engaged by our light forces and fighting is proceeding.

"It is not yet certain whether the enemy's offensive is on a major scale.

"A weak enemy thrust, mainly by Italians, against our main front was repulsed with loss to the enemy."

ATTACK PREDICTED

Front dispatches during the past few days had predicted an Axis attack, pointing out that the moon was favorable for night fighting and that the weather was now much cooler than the 100-degree temperature which prevailed during the early Summer.

They also said Rommel appeared to have brought his Afrika Korps back to full strength after the exhausting 300-mile drive across the desert in his bid for the Nile delta. The Allies, too, have brought up reinforcements, including tanks and planes.

Both sides have taken advantage of the lull to protect their positions with mine fields, barbed wire entanglements and trenches.

STRENGTH UNKNOWN

There was no accurate information as to the comparative strength of the opposing armies, since the size of reinforcements has been kept secret. Prime Minister Churchill said July 2, at the time Rommel was halted, that the Allies had 50,000 troops left out of the 100,000 they had in May. He said the Axis had 90,000, including 50,000 Germans, in May, but did not give any figures on Axis losses in the May-June fighting.

Both sides, however, have been pouring in enormous numbers of troops and great quantities of equipment during the past two months.

Recent reports said Rommel had reinforced his army with the 164th German Division from Crete and the Italian Pistoia Division, a total of between 20,000 and 30,000 men. The Axis also was said to have received fresh units of parachute troops.

AN ACTIVE WEEK

In an attempt to hamper Rommel's preparations Allied air forces have been very active during the past week, bombing Axis communication lines and ports, especially Tobruk.

The British Navy also co-operated in these activities, the main action being the great bombardment of Rommel's big base south of El Daba on Saturday.

Long-range fighters of the R.A.F. attacked Axis air and land communications in the rear of the desert battle area today, shooting up enemy transports in the Halum region after a night of raids on Tobruk in which United States Air Force bombers took part.

American bombers effectively attacked enemy airfields east of Matruh this morning, as well as harbor and dock facilities at Tobruk.

FROM EUROPE DAY BY DAY

Continued from Page 1

and he has with him some of the Red Army's finest troops.

* * *

Newspapermen arriving from Japan at Lourenco Marques in exchange for Japanese nationals report that the Japanese have 1,000,000 men on the Siberian frontier, that the country is well organized for war, that his reserves were accumulated before the war was begun and that the people trust in Stalin.

Only by driving the Japanese out of the conquered territory, says the correspondent of The Times at Lourenco Marques, can they be defeated. The Japanese are confident they can hold everything they have won and that they can offer so much better terms to the native races in the conquered territories there will be no desire to have the white race back again. Japan has become complete master and maintains politely, if they die, are efficiently made into soap. The Daily Telegraph correspondent of The Times says trade has been ruined by the Japanese victories in East Asia, the boasted "co-prosperity sphere" has been postponed for years and economic distress is everywhere acute. Sugar, tobacco, cotton, tea, coffee and rice are rotting in the fields from the Philippines to the Dutch East Indies and prices have fallen to record low levels. Burmese rice crop is are rotting and the people are starving. Japan forced has so far failed to extract wealth from her conquests.

* * *

The Royal Air Force has left Nuremberg in flames, wrecking a big industrial area. Photographs taken from the air after the recent raid on Mainz show immense devastation. One hundred and thirty-five acres in the centre of the city were wiped out.

* * *

France, says a special correspondent, awaits the day of deliverance with ever-growing tension. When river the British invade the Continent, the French will rise en masse in revolt against their oppressors. Messages reaching London all have one refrain, "Do come quickly." Starvation does not seem to make the people weaker and people speak of their "[illegible] against" hope of early relief from their woes. Rumors of the invasion are constantly spread along the coast where everyone is preparing for the British forces arrival.

NEW LAW UPON JOBS IN FORCE

Continued from Page 1

that which he or she now is doing.

A seven day "cooling off" period is made law under regulations which require an employee to give seven days' notice in writing before leaving an employer off and impose a similar requirement on an employer before he can leave a job.

No employee can seek a new job and no employer can hire or even interview him unless he holds a selective service permit to seek a job.

Men who leave their jobs to voluntarily enlist in the armed forces come under the regulations requiring seven days notice before leaving a job but the regulation does not apply to men called up under the National Resources Mobilization Act.

LEAVE FARM

Farm workers are permitted to leave the farm for off-season work in fishing, hunting or trapping for an indefinite period or may take any sort of work for not more than thirty days if such employment does not interfere with their farm work without losing their status as eligible for postponement from call-up. For periods of more than thirty days a permit is required.

"It is most important that the farmer should understand that the great shortage of manpower at the present time makes it his duty to take off-season work," the statement said.

Steadily increasing use of women in employment was foreseen.

"As the supply of labor decreases employers must be prepared to make a greater use of women, to use their labor more efficiently and to expect curtailment of certain least essential lines of industry."

ASK REPAIR OF SEVERAL WALKS

Requests That Work Be Done In Two Areas Made to Esquimalt Council

A petition received last night by the Esquimalt Municipal Council, in which residents of a block on Lampson Street asked that a sidewalk be constructed before their homes, will receive consideration when building materials are available, it was decided.

The objection raised by the petitioners was that a wooden sidewalk had been removed, and that a gravel base laid down in its place made walking and the upkeep of boulevards difficult. It was moved by Councillor F. G. Eaton that the residents be informed of the scarcity of building materials and the impossibility of performing such work at present.

A second request for a sidewalk was made from Yarrows Ltd., which expressed the need of a walk on Admirals Road between the railway and the plant. It will be referred to the foreman of works.

Councillor A. Heald, chairman of the works committee, reported several stretches of sidewalk on Esquimalt Road are badly in need of repairs.

WILL GIVE BONUS

The council acceded to a request from municipal employees that their cost-of-living bonus be increased, deciding that a bonus of sixty cents weekly will be paid.

Following a complaint received at the previous meeting that a privately-owned lot was in an unsanitary condition, the medical health officer reported to the contrary, adding that surface water gathered in the centre of the property could be eliminated at the discretion of the owner.

Accounts for damages of $50, submitted by L. A. Gordon, will be referred to the municipal solicitor. Mr. Gordon asked this sum as reimbursement for repairs made on the wheel of his car, damaged when it struck a surface drain on Esquimalt Road.

DRIVE WEDGE INTO RUSSIAN POSITIONS

Continued from Page 1

strong reinforcements on the Stalingrad front in a supreme effort to capture that city and sever the Volga River supply route.

The situation as summed up by the Russians is this:

The Fascist forces which first forced Hitler's machines in the Rostov-on-Don area, and which have since been pushed back by the Red Army, have started on the Rzhev sector, 130 miles from Moscow.

NORTH BANK CLEARED

The Russians mounting a counter-offensive in the Rzhev area continued to drive west, have passed the city on the north and south and are fighting in Rzhev itself. The north bank of the Volga in the upper reaches has been cleared completely of the foe.

The Germans likewise were stopped in the Caucasus where one column south of Krasnodar was driving toward the Black Sea, and another below Prokhladnaya was pushing near the Grozny oil fields.

In fierce fighting on the flats between the Don and the Volga northwest of Stalingrad the Russians said they were holding their own and crippling scores of attacking panzers. The skies were clouded with German dive bombers and Russian fighters parrying their thrusts. Hundreds of tanks were in combat.

The Germans said they had driven to within fifteen miles of Stalingrad and had set great new fires in the city in bomber attacks. The Nazis also claimed continued progress toward the Black Sea and acknowledged Russian attacks near Rzhev and south of Lake Ladoga.

In the Kotelnikovsk sector southwest of Stalingrad where the Germans were attempting to develop the southern arm of an envelopment, numerous attacks were reported repulsed.

The Russian advance in the Kletskaya area was on the west side of the Don, north of the Nazi bridgeheads on the bend of the river. The position's narrow corridor through which the Germans were pouring forces to the distant approaches of Stalingrad was in constant danger of being cut.

RESISTANCE STIFFENING

Enemy resistance to the Rzhev offensive—aimed at drawing off German attacking power from Stalingrad and the Caucasus—was reported stubborn and stiffening through constant reinforcement.

Street fighting continued in Rzhev, but the Russians generally were silent as their operation developed. The old city is virtually a shambles and the Red Army was forced to fight for every street and house.

United States tanks, trucks and planes were materially aiding the Russians and winning high praise. The vaunted German east wall, a strong series of positions constructed for effective cross-fire, had been pulverized on a nine-mile front.

Severe fighting continued on the banks of numerous waterways in the Rzhev district, but the rains forecast a long period of stalemate in the mud of Autumn and ice of Winter.

Reports from the Caucasus said the Germans had tried to cross a waterway near the approaches to the Grozny wells, but had been thwarted for four days. The fighting was near Prokhladnaya, a junction of two trunk lines of the North Caucasus Railway. The Germans were declared routed from one settlement.

COSSACKS DEADLY

The Cossacks fighting in the mountain passes south of Krasnodar were reported inflicting many casualties in surprise attacks on long enemy columns. In one such brief engagement the Cossacks were said officially to have got 300 Nazis, to the saber.

Special Peals In Memory of Duke of Kent

In memory of H.R.H. the Duke of Kent, special peals were rung on the bells of Christ Church Cathedral before the morning and evening services on Sunday. In the morning the bells were rung half-muffled, and for nearly an hour before the evening services a half-muffled quarter peal of grandsire triples was rung, this latter consisting of 1,260 changes.

There is a special association between the Royal Family and the bells of Christ Church Cathedral for when the Bishop of London dedicated the two largest bells while they were still at the foundry at Whitechapel, London, he named them, by Royal permission, King George V. and Queen Mary.

Subsequently Queen Mary expressed her appreciation of the fact that the bells had been placed in the cathedral here to commemorate the twenty-fifth anniversary of the reign of King George V.

The present King and Queen during their visit to Victoria three years ago remembered this, and then also wrote expressing their appreciation of the bells and complimented the ringers on their performance.

Will Leave Today For Sessions of House of Bishops

Rt. Rev. H. E. Sexton, Bishop of Columbia, is leaving today for Fort William, Ont., to attend the meetings of the House of Bishops of the Church of England in Canada and of the General Synod Board. The meetings will begin at the end of this week.

Rev. F. Comley is also attending as a delegate from this Diocese.

Requests City to Join Observance

In a letter to Mayor Andrew McGavin and the City Council, Hon. T. C. Davis, associate deputy minister for the Department of National War Services, requested consideration that a proclamation be issued calling on the citizens to take part in a special observance of the Day of Prayer and Dedication on September 6.

Heads of industrial and other governmental organizations have also been asked to take part, he wrote, adding that the largest possible number of persons attend the church services.

The observance, which officially is Dominion-wide, is being held thanks to a Royal Proclamation by King George VI, to be observed in Great Britain on September 3.

CUTTING TRAVEL

Many line traffic has been cut on Australian railways and now a convincing reason is necessary to obtain a permit to travel interstate. The only unhampered traffic—until tires wear out—is of those who installed charcoal gas units on their cars before sales of the units were restricted to trucks and special duty cars.

ALLIED VICTORY WINS ACCLAIM

Continued from Page 1

was eloquent of the tactical ability to outmanœuvre the Japanese and shows that the offensively-minded defenders of Australia made good use of their breathing spell to set up a defence which was easily switched to offence, he said a British commentator.

Confirmation of the possession of air superiority at Milne Bay, a base on the Allies in leading Australia's eastern flank through the Coral Sea and make it easier to attack Japanese bases farther to the north on the New Guinea coast and in the Northern Solomons and New Britain areas.

The Sydney Sun said: "Our elation over this victory must not be allowed to make us forget the exceptional losses which have followed other successes in past months."

That Body of Yours
By JAMES W. BARTON, M.D.

THE SURGICAL AND NON-SURGICAL TREATMENT OF KIDNEY STONES

For many years, when a patient had a heavy feeling in the upper right hand part of the abdomen and the X-rays showed stones in the gall bladder, it was considered advisable to remove the stones and drain or remove the gall bladder.

Today, as it is known that stones are present in a large percentage of individuals over forty years of age, no attempt is made to remove the stones or have the patient undergo any form of operation unless he or she is having acute attacks of gall stone colic. The majority of individuals with gall stones do not know they have them.

While kidney stones are less common, the fact that they are present is considered a more serious condition, that is why you never hear their physicians and surgeons friends are not having as large a percentage of kidney operations as was the case a few years ago. Thus, in a series of 125 cases reported in The Journal of Urology, Drs. J. Hoy Bannerman and Willard T. Barnhart, St. Louis, only seventeen (13.6 per cent) underwent operation, the other 108 cases being successfully treated by use of sounds to stretch the small tubes carrying urine to the bladder, thus allowing stones to pass into bladder and then out of the body. Naturally if stones are very large they must be removed by surgery.

In the silent unilateral stone, stone in one kidney only when no symptoms are present and the other kidney is normal, surgery is advisable.

Why, then, do some people develop kidney symptoms, be removed when gall stones are allowed to remain when they are causing no symptoms?

This stone I remember was in the kidney for some time, such a stone is not irritating, it quietly lays in the kidney. If however the patient is over sixty years of age, the kidney is not usual, remained as long as it remains silent, and no symptoms arise.

When the stone has left the kidney and is located in the tube (ureter) carrying the urine to bladder, operation is delayed as so many of these stones pass downward without the help of surgery. Operation is performed, however, when obstruction, blocking of urine, or infection occurs. Fortunately, by means of dyes, X-rays, comparison of quantity of urine passed by each kidney, the urinary tract can decide whether need or no medical operation is the best treatment.

Mobilization Is Nearly Complete

KITCHENER (Ont.), Aug. 31 (CP)—[illegible] Mr. [illegible] Hanlon, [illegible] Conservative reporter of Bird Mountain, in Northeast Iowa. They came quacking directly to her back door. After she had counted and identified them, their mother waiting under a nearby bush signaled the ducks and they began the mile trip back to the Mississippi River.

Softie Girdles
Small - Medium - Large
Tea rose and White
$1.50
B. M. Clarke 711 YATES STREET

EDISON MAZDA LAMPS
15¢ each
Carton of 50, 90¢
MACDONALD ELECTRIC
1121 Douglas E 1171

DEAFENED?
Better Hearing With Western Electric's Latest Vacuum Tube
AUDIPHONE
VICTORIA HEARING-AID CO.
826 Pemberton Bldg.—B. A. H. Tye

DINETTE SUITE
Applewood Finish
Leather Seated Chairs, 5 Pieces
$49.50
FRANKS
"Complete House Furnishers"
860 YATES ST. E 2464

A COMPLETE SERVICE
- Plumbing and Heating
- Iron Fireman Coal Stokers
- Gurney Ranges
- Oil Burners
- Refrigerators
- Repair Service
- Standard Burner Oils

C. J. McDowell
1000 Douglas St. Cnr. Craig St. Duncan

Is YOUR JOB the "sit-down" kind?

No need to put up with that "heavy-as-lead" feeling!

"Don't let depressed, tired-out days slow you down, just because your job gives you no chance for healthful exercise. Follow these two rules of health: (1) To *get* well, see your doctor; (2) To *keep* well, watch your habits. Make sure elimination is *complete*. But don't resort to harsh cathartics. Instead get plenty of "bulk" in your diet. And get it in a form so delicious you'll *want* to take it every day! That means Kellogg's Bran Flakes With Other Parts Of Wheat. Mildly laxative, they help supply valuable minerals and proteins, too. And they're so crisp and crunchy, so downright *delicious* you'll want a big bowlful of them every morning! Ask your grocer for the golden-yellow package of Kellogg's Bran Flakes tomorrow. It comes in two convenient sizes. And in restaurants, order the individual package with the inner, WAXTITE, sealed bag. Made by Kellogg's in London, Canada.

KEEP FIT WITH KELLOGG'S
every day in the year!
Kellogg's BRAN FLAKES

Time to Select
WOOL
Dresses, and the place to select Wool Dresses of definite distinction is definitely
SCURRAHS

Fountain Pens and Pencils
Waterman Pen, from $3.00
Waterman Pencil, from $1.25
Parker Pen, from $3.00
Parker Pencil, from $1.25
Sheaffer Pen, from $3.50
Sheaffer Pencil, from $2.00
F. W. FRANCIS
JEWELER
1210 DOUGLAS STREET

"Build B.C. Payrolls"
MRS. K. USES PACIFIC FOR YEARS
"I have cooked so long with Pacific Milk that it seems I cannot now do without it." This is rather a big thing that Mrs. K. K. would find Pacific so good day by day she would use it for years not thinking of any other.
Pacific Milk
Irradiated and Vacuum Packed

REDECORATE WITH
VELLO
The Cold Water Paint
Eight Shades and White
Price, per 5-lb. pkg. $1.35
Covers from 250 to 500 square feet
COAST HARDWARE
1418 DOUGLAS STREET

LOANS
$50 for $3.88 (Total Cost)
$100 for $7.10 (Total Cost)
when repaid in six monthly instalments

Cash Loan You Get	Choose a monthly payment plan: 6 payments	6 payments	10 payments	12 payments	15 payments
$25	$ 4.37	$ 4.40	$ 2.78	$ 2.36	
50	13.13	8.80	4.57	4.72	
75	19.70	13.20	6.36	7.08	
100	26.26	17.60	11.13	9.44	$ 7.79
125	32.83	22.13	13.92	11.82	9.73
150	39.39	26.73	16.70	14.18	11.67
200	52.53	35.71	22.27	18.91	15.57
300	78.79	53.56	33.40	28.37	23.35
500	131.33	89.26	55.66	47.28	38.91

On other loans and payment plans in table. You can get a loan quickly on your own signature. No endorser needed. No credit inquiries are made of friends or relatives. Payments in the table include all charges at the rate of 3% monthly as authorized by the Small Loans Act, 1939.
HOUSEHOLD FINANCE Corporation of Canada
Established in Canada 1928
Second Floor, Central Building, 630 View St., at Broad
E-mden 4233 VICTORIA, B.C.
W. S. Brewer, Manager

HALTED TRAIN JUST IN TIME

Canadian Pacific Engineer Applied Brakes Few Inches From Unconscious Soldier

RED DEER, Alta., Aug. 31 (CP).—Pte. B. Schweigert, thirty, who escaped almost certain death by inches Saturday night when a keen-eyed railway engineer halted a freight train within a few inches of his body, told police today he had been bound hand and foot and left on the tracks by two German-speaking men who sought to "pump" him regarding details of the Royal Canadian Army Service Corps camp here. Police are investigating.

W. Barrett, engineer of the northbound Canadian Pacific Railway freight train, said his headlight picked out an object on the tracks and he applied his brakes in time to halt the train within a few inches of Schweigert's body. The soldier was unconscious from shock. His feet had been wired to one track, his body lying clear of the steel.

Schweigert told police he struck up acquaintance with the two men in Red Deer Saturday night. He said they offered to drive him to camp, but once they were in an automobile they headed in the opposite direction and asked him questions about the camp that he refused to answer. One of them, he said, stuck a gun in his back.

Schweigert said the men finally gagged him, tied his hands and feet with wire, and left him by the tracks with his feet wired to one rail. He claimed he heard the two men talk German before they moved away. He lay there from 9:00 p.m. until 10:40 p.m., when the train came through.

He is in hospital here for observation.

WARTIME METALS TAKES OVER MINE

The Emerald tungsten mine south of Nelson, which is owned by the Iron Mountain Mines, Ltd., has been taken over by Wartime Metals Corporation, a Dominion Government operating company, and development is being pushed to bring it into production, it was announced by the office of Hon. Herbert Anscomb, Minister of Mines, yesterday.

Pending the appointment of a resident manager, the property was for the last two weeks under the management of the engineers of the Department of Mines, acting for Wartime Metals Corporation.

"The tungsten discovery on this property was announced some time ago and has turned out to be highly encouraging," he report said. "The million dollars worth of ore announced a few weeks ago as a possibility is now almost an assured fact and the property is improving day to day. This undoubtedly is the most promising tungsten property in Canada."

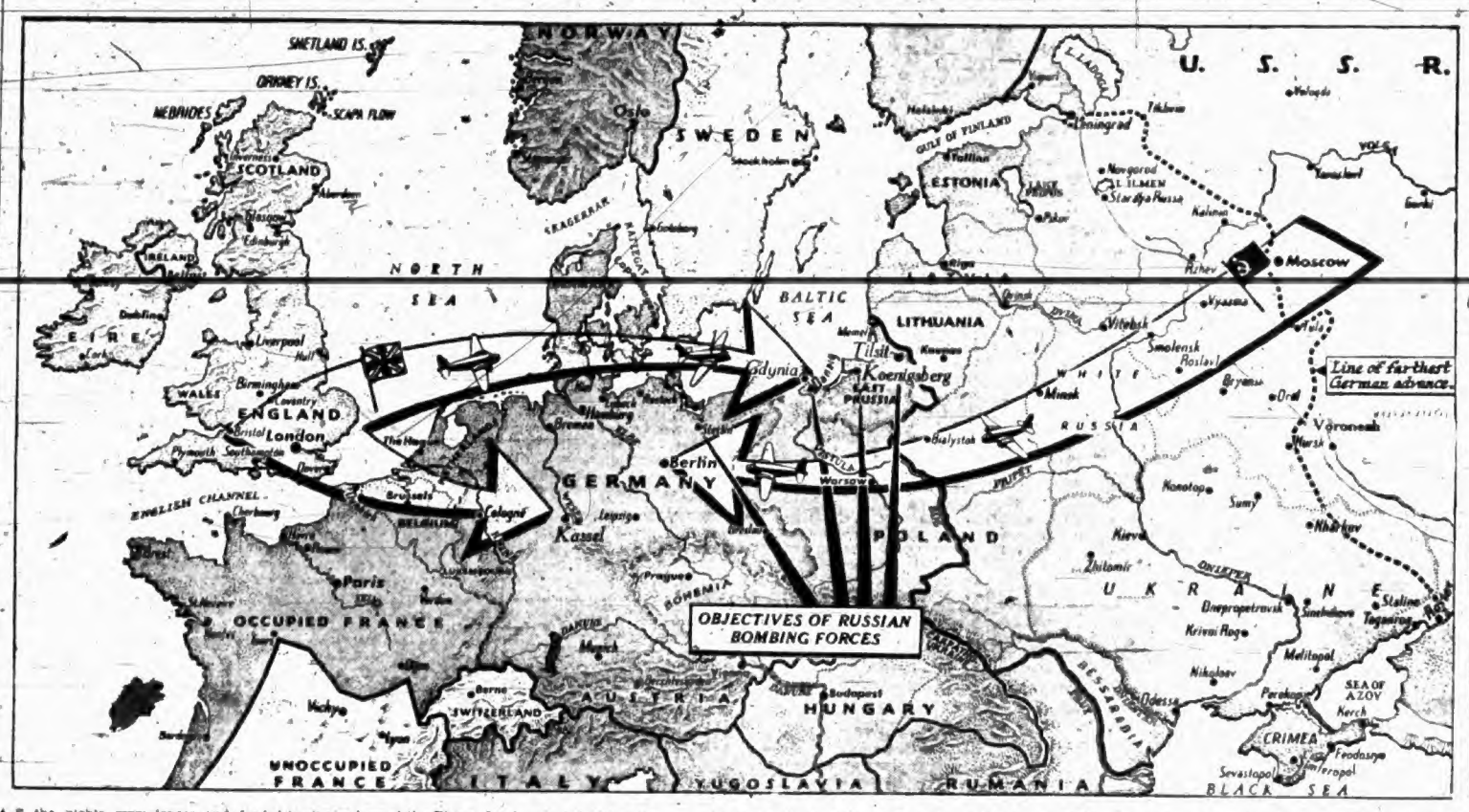

AS the nights grow longer and the Germans start busying themselves with preparations for the Winter campaign in Russia, the range of the Royal Air Force increases. Already the Bomber Command is reaching out far to the East to attack the more weakly defended territories beyond the Rhine. A force comprising at least 600 planes attacked Kassel, where the largest locomotive works in Europe are situated. For weeks now, ships and trains have been primary targets for Allied air attack. Up to date the enemy has lost 8,500,000 tons of coastal shipping and suffered repeated dislocation of his railway communications.

The attacks on Mainz and Kassel will still further reduce his mobility, for locomotives are made at Kassel and rolling stock at Mainz. But the great Henschel locomotive works was not the only target in Kassel. The Henschel company also operates a plant for manufacturing Daimler-Benz airplane engines, and Messerschmitt fighting planes are made in the Fieselar works.

The 600-plane raid on Kassel was only one of the large operations carried out on Thursday night. British aircraft ranged much farther east to attack the Polish port of Gdynia, where the Germans are operating shipyards for the construction of submarines. Altogether too little attention is paid to the heavy air attacks being made on Germany. A very large number of massive attacks have been carried out on vital military targets in enemy territory. These attacks are recorded, and pass from the public memory because no immediate military results seem to follow them. Nevertheless, the reduction in ship sinkings and the decline of German air power are due in no small degree to the persistent and damaging air attacks carried out over Germany in the past year.

Filming of Commando Picture Nearing End

Members of Cast Slightly Injured During Shooting At Stacey's Landing Yesterday—First Major Film Production Made Entirely in Canada

WITH a final vicious chatter of Bren and Tommy guns, the Commandos yesterday withdrew in good order for the last time from the beachhead they established four weeks ago at Stacey's Landing for the Lester Cowan production, "The Commandos Come at Dawn."

The spectacular scenes of a Commando raid on a Norwegian village occupied by Nazi troops were complete but not without casualties. Paul Muni, star of the film, had been "killed" by the Nazis. Flying Officer Robert Cecil, of the R.C.A.F., loaned by his service to play the Captain of the Commandos, lay "dead" in the village street. A dozen Canadian Scottish troopers sprawled in the dust before machine-gun emplacements, "slain" by Nazi bullets. Some forty "Nazis," played by men from the Rocky Mountain Ranger Regiment, were "corpses" here and there about the town.

Within a few days the final and quieter scenes will have been put on film on location at the Willows, and the first major motion picture ever to have been made in its entirety in Canada will be ready for "cutting," as Hollywood terms the putting together of the many scenes involved. In another two months it will be on the screens of the United States and Canada with Canadian soldiers, sailors and airmen bringing thrills to theatregoers by doing the things on the screen that before long they will be doing in real life.

Scenes shot during the last day on the set at Stacey's Landing were among the most grim and realistic of the entire picture. According to the story of "The Commandos Come at Dawn," the Commandos have completed demolition of a hidden Nazi airfield and then have descended upon the village, where German army headquarters have been established. A score of Norwegian villagers are being held there as hostagese for the murder of a German colonel, and the Commandos are determined to rescue them.

VICTORIANS TAKE PART

With Muni as guide and Coote leader, the Commandos swarmed down cliffs behind the village. They flanked the small cluster of houses from the shore. A platoon crept down the steep rocky road that led into the main street. They hid behind buildings and took cover back of rocks while Muni went ahead to warn the villagers—actually Victoria residents selected as atmosphere players—to vanish from the battleground.

With the first shots Nazis surged from the inn, appeared on the housetops, ran to windows above the street. Tommy guns chattered and Bren guns blazed. Some of the Commandos dropped but the main body advanced and Nazis behind a machine-gun emplacement flung down their arms. A couple of snipers on rooftops dropped their rifles and hurtled to the ground—into nets out of camera range.

Another machine-gun nest held up the advance and Coote dashed into the open to fling a hand-grenade. Machine-gun fire dropped him before he could get the grenade away and Muni, only civilian in the raid, ran to his side, snatched up the grenade and tossed it into the machine-gun nest as a burst of fire cut him down.

The day was won—the hostages were freed—all of this in a series of shots that took most of the day—and Saanich Inlet was given back for good to the more peaceful atmosphere of salmon fishing.

CAST SLIGHTLY INJURED

Not all the gore spilled in the week-end battle scenes was imaginary. Six members of the company—Director John Farrow, Starlet Elisabeth Fraser, Assistant Director Harve Foster, Stuntman Mike Lally, Secretary Joy Harrington and Camera Technician Bud O'Malley, were painfully but not seriously injured when they got too close to a series of small explosions representing the impact of machine-gun bullets in a sandbag emplacement. Bits of the metal containers containing the row of "bullet" explosives scored hits on them as they stood behind the camera, and a first-aid attendant was busy for half an hour digging out the bits of metal and daubing iodine.

Scenes to be made at the Willows during the remainder of the week are laid variously in the interiors of the cottages whose exteriors are shown at the Stacey's Landing location, a Scottish pub, the interior of a warship's mess deck and the interior of a Nazi wireless shack. Shooting by the first unit of the company is expected to be completed by Saturday, with the principals returning then to Hollywood.

A second unit, according to present plans, will remain a few days longer to obtain shots of action in which the principals do not appear. Heading the second unit, according to the announcement of Producer Lester Cowan, will be the film industry's first woman director since the days of the famous Dorothy Arzner. She is Ethel La Blanche, who has been with the first unit of "The Commandos Come at Dawn" as script clerk after experience in the same post with a score of other big film productions.

Propose Closing Ganges Building

A special meeting of the Gulf Islands Farmers' Institute was held recently in the committee room of the Mahon Hall, Ganges, with the president, W. Hague, in the chair.

Discussion took place on the question of closing the Mahon Hall, which, owing to the absence of many young people, the majority of whom are overseas or engaged in various branches of war work, has fallen into disuse and become a liability for upkeep for the members of the Farmers' Institute. The building, which is used chiefly as a gymnasium for the pupils of the Consolidated School and a storeroom for the equipments of the 16th Canadian Scottish Reserve, is greatly in need of extensive repair, and this the directors of the institute are unable to finance.

The poor attendance of institute members, of whom there are over fifty, was an undoubted factor in the decision of those present to ask the trustees of the Consolidated School to assume control of the building. On receiving the school trustees' answer, it is the intention of the Farmers' Institute to call a special general meeting to consider the reply, when it is hoped there will be a representative gathering.

Obituary

HENDERSON — The death occurred yesterday in this city of Mrs. Julia Henderson, widow of Thomas Henderson, 2265 Tinto Street, aged eighty-eight years. She was born in Nottingham, England, and had lived in this city for fifty years. She leaves one daughter, Mrs. J. McIntosh, 2265 Tinto Street; three grandchildren, S. E. McIntosh, Seattle, Mrs. George Ewan and Mrs. Sydney Rodd, both in Victoria, and one great-grandchild, Stewart McIntosh. The funeral will be held from Hayward's B.C. Funeral Chapel on Wednesday at 3:30 p.m., and interment will be made in the family plot in Ross Bay Cemetery.

GIBBS—Mary Ellen Gibbs, aged sixty-three, wife of Arthur Gibbs, Gerda Road, Saanich, died yesterday at St. Joseph's Hospital. Mrs. Gibbs was born in Essex, England, and had lived in Saanich for thirty years. She leaves, besides her widower, a brother and sister in Toronto, and two brothers and a sister in England. The remains are at McCall Bros.' Funeral Home, from where funeral service will be held on Wednesday at 3:00 p.m. Canon H. V. Hitchcox will officiate. Cremation will take place at Royal Oak. No flowers by request.

DOYLE — Ida Doyle, aged fifty-three, wife of Charles Doyle, 3386 Douglas Street, and daughter of the late Captain and Mrs. D. McIntosh, pioneer Victoria residents, died Saturday. Funeral arrangements are pending and will be announced later by McCall Bros.' Funeral Home.

JOE—Mass was celebrated in St. Andrew's Cathedral yesterday morning by Rev. Father J. W. Matte for Joe Dai You. Interment took place at the Chinese Cemetery. McCall Bros.' Funeral Home had charge of arrangements.

HALLIWELL — Prayers were offered for Joseph Halliwell in McCall Bros.' Funeral Chapel last evening at 8 o'clock. Mass will be celebrated this morning at 8 o'clock in St. Andrew's Cathedral. Interment will take place at Ross Bay Cemetery.

INOUYE—The death occurred on Saturday at the Royal Jubilee Hospital of Isamu Inouye, aged nineteen years. He leaves his father in Vancouver. The remains are resting in Hayward's B.C. Funeral Chapel pending funeral arrangements.

BAXTER—The death occurred on Sunday, at her residence, 1132 Topaz Avenue, of Catherine Baxter, wife of Charles B. Baxter, aged sixty-one years. She was born in Bruce County, Ontario, and had lived in this city for forty-four years. Besides her widower, she leaves one son, Jack, in Vancouver; two daughters, Miss Evelyn Baxter, in Ottawa, and Miss Jean Baxter, at home; one brother, Angus McGillivray, and two sisters, Mrs. H. Steinberg, in Sidney, and Mrs. S. Luscombe, in Victoria. The remains are resting in Hayward's B.C. Funeral Chapel, and the funeral announcement will be made later.

FLEWIN — The funeral of John Flewin will be held from Hayward's B.C. Funeral Chapel this afternoon at 2 o'clock, Rev. Canon E. V. Bird officiating, and interment will be made in the family plot in Ross Bay Cemetery.

KING — The death occurred on Saturday of Mrs. Clara Gertrude King at the home of her daughter, Mrs. H. L. Ricketts, East Saanich Road, Saanichton, aged seventy-three years. She was born in England, and had been living in this district for the past thirteen months and in the province for thirty-five years, coming to Canada fifty years ago. She is survived by one son, Harry King, of Chilliwack; two daughters, Mrs. H. L. Ricketts and Mrs. E. R. Ricketts, of Vancouver, also eight grandchildren and thirteen great-grandchildren. Her husband, James Parker King, predeceased her thirteen months ago. The remains were forwarded yesterday afternoon to Vancouver, where service will be held and interment made. Hayward's B.C. Funeral Co. was in charge.

WILLARD — Funeral services for Mrs. Vera Viola Willard will be held in the chapel of Sands Mortuary on Thursday at 2 o'clock. Interment will take place at Ross Bay.

JOHNSTON—Funeral services for Miss Susan Johnston were held yesterday afternoon in the chapel of Sands Mortuary, Ltd. Robert Armstrong read the service, and the following acted as pallbearers: J. Edward D. McCall, E. O'Neil, W. Kinnear, Alex McLennan and John McLennan. Interment took place in Royal Oak Burial Park.

FOXWELL — The death occurred Sunday evening of Caleb H. Foxwell in St. Joseph's Hospital. He was a member of the Army and Navy Veterans and had lived in Victoria for many years. He is survived by a brother, living in England. Funeral arrangements will be announced later.

ANNOUNCERS CONTEST WON BY LAW STUDENT

Twenty-year-old Roger Carter, son of Mr. and Mrs. George Carter, 80 King George Terrace, last night won the CJVI announcers' contest.

Roger is a law student and attended St. Michael's School for boys, Oak Bay High School and Victoria College. He competed against a field of 300 contestants in the competition, which started July 27, and was presented each Monday and Thursday thereafter.

He will receive as his prize $50 in cash and is considered by CJVI officials to be the "best amateur announcer in Victoria."

CRASHED ON GOLF COURSE

OLYMPIA, Aug. 31 (AP).—An army plane crashed and burned this evening in a wooded section near the Olympia Country and Golf Club course five miles west of the city.

FIND ARSENAL ON IRISH FARM

BELFAST, Northern Ireland, Aug. 31 (CP).—Police killed one man and seized a large dump of ammunition including seven tommy-guns, sixty revolvers, a keg of explosives, 7,000 rounds of rifle ammunition and hand grenades in a raid today on a farm five miles from here.

The slain man, who was armed with a tommy-gun, was believed to have been an important member of the outlawed Irish Republican Army.

Select Your Wool Dress at Malleks

The most interesting display we have EVER made and at surprisingly low prices.

RAY'S LTD.

FISH IS AN IDEAL HOT WEATHER FOOD

Make Your Selection From Our COMPLETE ASSORTMENT

TEMPTING COOKED MEATS FOR "HURRY UP" MEALS AND COLD LUNCHES OUR DELICATESSEN DEPT SOLVES THE PROBLEM

SPECIAL VALUE

Ready for Prompt Delivery

4-Piece Walnut Suite

Drop in and see this grand value . . . made of genuine walnut veneer . . . consisting of vanity, silk-covered bench, full-size bed and 4-drawer chiffonier.

Dresser, Bed and Chiffonier $69.75 — Vanity, Bench, Chiffonier and Bed $79.88

Vanity, Bench, Chiffonier and Twin Beds $101.75

Terms Arranged

Standard Furniture Co.

MANUFACTURERS and RETAILERS 737 YATES STREET

Yes and if you bake at home, Fleischmann's fresh Yeast will do a swell job for you, too. You can depend on it for delicious flavor, light, smooth texture every time! Ask your grocer today for Fleischmann's fresh Yeast with the familiar yellow label—Canada's favorite for over 70 years!

Get Extra Vitamins—Maintain Pep by eating 2 cakes of FLEISCHMANN'S fresh Yeast every day. This fresh Yeast is an excellent natural source of the important B Complex Vitamins.

MADE IN CANADA

WE RENT

Wheel Chairs, Baby Scales, Crutches, Hospital Beds, Infra Red Lamps, etc., at Reasonable Weekly and Monthly Rates.

BROAD AT FORT — McGill & Orme LIMITED — PHONE G ARDEN 1184

JUNE E. HOPE (Prop.) — PHONE B 1115

HOPE'S TAILORING

MEN'S AND LADIES' TAILORS

1510 GOVERNMENT STREET — VICTORIA, B.C.

War Risk Insurance

RATES: Dwelling and Contents 15 cents; Other Classes Up to 25 cents

Phone Now for Complete Protection

Rorison McBeath Insurance, Ltd.

321 Pemberton Building — Beacon 1121

We Write All Classes of Insurance

H. H. H. Heaney's Heavy Hauling JOSEPH HEANEY, LTD. Established 1890

1500 more IMPERIAL POLICIES to workers in offices

● Among the 8,000 new Imperial Life policyholders last year, more than 1,500 were office workers. They represented many age groups, many kinds of business and, of course, their insurance needs varied also.

Imperial Life wrote policies to match each individual age and need. Policies to guarantee income for dependents, to assure children of a good start in life, to pay off a mortgage, to provide independence in the later years of life—these were some of the reasons behind the purchases.

To these 1,500 office men and women who became policyowners, a new sense of security was provided for themselves and for their families. Their investment gave them peace of mind they could not have won by any other means.

To an increasingly large cross-section of the people of Canada, The Imperial Life is "my insurance company." Why not let Imperial Life protect *your* future, too?

IMPERIAL Life FOUNDED IN 1897

Local Office at 215 Pemberton Building, Victoria

Mail Coupon Today

Imperial Life Assurance Company, Head Office, Toronto.

Please send me your booklet "How People Use Life Insurance." There is to be no cost or obligation to me.

Name.....

Address.....

The Daily Colonist

Established 1858

The Colonist Printing and Publishing Company Limited Liability

J. L. Tait, Managing Director

Subscription Rates by City Carrier:

Yearly	$12.00
Monthly	1.00

All subscriptions payable in advance. Mail subscribers are requested to make all remittances direct to The Daily Colonist

Subscribers in ordering change of address should be particular to give both old and new addresses.

Subscription Rates by Mail:

To Canada, British Empire, United States and Mexico:

Half-Yearly	3.00
Quarterly	1.50

To All Other Countries:

Yearly	$18.00
Monthly	1.50

Tuesday, September 1, 1942

HON. ROLF BRUHN

The death on Sunday of Hon. Rolf Wallgren Bruhn, once President of the Executive Council and twice Minister of Public Works for British Columbia, removes an outstanding pioneer figure and one who for four decades had inspired and participated in the growth and development of this Province. Not alone in the Coalition Government, where his services will be greatly missed, but also by a very wide circle of friends and acquaintances will the loss be felt.

Born at Gothenburg, Sweden, in 1878, Mr. Bruhn was on the eve of his sixty-fourth year. A distinguished graduate from a European university, Mr. Bruhn came to Canada in 1896; homesteading at Malakwa, B.C., until 1909. Three years before he sold the farm which he had improved he became attached to the Provincial service in road construction work; holding various positions under the Department of Public Works, until 1917. In 1917, Mr. Bruhn entered the lumber business, which, together with mining, provided an outlet for much organizing ability and an abundant energy, until he accepted a Cabinet portfolio in 1928.

In politics Mr. Bruhn was a Conservative, sitting for the provincial riding of Salmon Arm almost continuously since 1924; with one short interval in which he left the party but secured re-election to the Legislature under a non-partisan banner. He was appointed President of the Council in the Tolmie regime of 1928; and later succeeded Hon. Nels Lougheed in the same administration as Minister of Public Works, at a time when British Columbia established relief camps for thousands of men who were drifting to the coast as unemployed.

Reunited with the Conservative group in the Legislature while in opposition during the Pattullo regime, Mr. Bruhn was one of its three members selected to enter the Coalition Cabinet under Premier John Hart in December last year; again returning to the portfolio of Public Works. Carrying scars he received when he rescued a man from a burning launch at an interior lake many years ago, Mr. Bruhn had but recently suffered the loss of his son, who lost his life after a gallant action under somewhat similar circumstances. His health had been indifferent of late, with an enforced rest ordered by his physicians earlier this year after a severe heart attack. The Daily Colonist joins in the expression of profound regret at the loss to British Columbia of a very gallant gentleman.

STRIKES

If an ordinary citizen makes a breach of the Criminal Code in Canada, he is hailed before a court of criminal pleas and there tried before a jury of his peers. If two citizens, while respecting the criminal laws of Canada, nevertheless fall out with one another over any civil issue, be it what it may, they can repair to a civil court and secure an immediate trial of that issue, also before their peers, if they wish to do so. But when an employer and his employees fall out, it would seem that all of the courts are short-circuited; and the conflict is threshed about between governmental departments, conciliators, employer and employee boards, bureaus, agents and what not, until not Solomon himself could see any matter clearly in the case. Is there not some better way to settle labor differences?

Assume that a strike has been called in an important war industry. It does not matter, then, which side was at fault, or even if both parties were to blame, the war industry suffers. Men at the fighting front for Canada are left unsupported in the precise degree to which a stoppage of work interferes with that production. But war industries are tied together in a closely knit chain. A stoppage at one point means that the whole line will slow down, and dependent plants must also come to a stop. What began as a small affair may end up as a major regional stoppage, forming a bottleneck in a nation's war effort. Such a result would please the enemy; and the enemy has been at some pains to encourage as much unrest in industry as possible, by many astute and under-cover means.

At the same time, remove from labor the right to strike, and the only really effective weapon against human abuse and unjust exploitation disappears; for employers would only have to turn a deaf ear to all complaints, and to point to a law which reads, "No Strikes," to make even the most intolerable conditions binding upon those dependent on them for their bread and butter. On the contrary, the right of protest is a cardinal principle of justice itself; and any set of facts which removes it weakens not alone one industry, but the nation's entire war effort.

Likewise, it cannot always be the employer at whose head a gun is to be pointed, with incessant demands for more and more, regardless of the facts of the case, or the ability of industry to meet such outlays. Employers, also, have their right of protest, nor can that be safely taken away; unless labor alone is to be put into the saddle, and invited to drive when and where it wishes. Not all strikes are just strikes; and not all lock-outs are reasonable. The equity in the case is shared, and, as of old, it still requires two sides to make a fair bargain.

What the men at the fighting front, and what the nation at large, are concerned with, however, is that there should be no stoppage of an essential war industry for any reason whatever. That much, at least, is owed to men who are hazarding their lives in the cause of freedom; men, moreover, who are accepting any and all conditions, adverse or otherwise, without a single complaint. For the duration of the war, why cannot we have strikeless-strikers; leaving the full and precise argument to the civil courts, and allowing the war work to continue? Every protest, every right, every degree of equity, and on both sides of the case, could be preserved; to be apportioned, currently or retroactively, in a judgment that would have behind it the support and backing of law, and also the clear will of the people of Canada. If present agencies cannot preserve industrial peace, why not try the courts?

BEFORE THE WORLD

Mr. Otto D. Tolischus, one of the senior foreign correspondents of The New York Times and a newspaperman of unquestioned standing in the world, reached Rio de Janeiro the other day, after his release from a Japanese internment camp. It was Mr. Tolischus who accurately foretold Germany's impending march into Poland in September 1939, two weeks before it occurred; and whose reports to his own paper all through the war have been outstandingly accurate and confirmed. What he says then about Japan will carry full weight.

Mr. Tolischus accuses the Japanese military, and dominant, party of studied savagery; which he states has been neither accidental nor occasional, but persistent and extremely widespread. His own treatment at the hands of his Japanese guards he passes over lightly; but his denunciation of all that he saw, and found corroborated, is outright and excoriating. It is on record now, with many similar testimonies, throughout the civilized world.

Missionaries, physicians, newspapermen and newspaperwomen were thrown into jail, says Mr. Tolischus, on the outbreak of Japan's war with the United Nations. One woman had her face slapped, without cause, until it bled. A doctor was struck sixty times over the head and back with rubber hose and leathern belts. Missionaries were treated repeatedly to the "water cure." One prisoner was struck on the jaw, and had his teeth knocked out. All of them were accused falsely of espionage; and all of them were the target for bribes, threats, and physical and mental torture beyond human description, in an effort to secure their signatures to spurious "confessions." Two at least of the same group were sentenced to two years or more penal servitude, for no offence whatever; sentences that were declared suspended a few days before their repatriation to this continent.

Those aware of the standing of The New York Times in general, and of the exceptionally fine capabilities of Mr. Tolischus in particular, will require no further word of confirmation as to what actually has been happening to occidental "prisoners" in the hands of the military party of Japan. The indictment is now too long, and too circumstantial, to require argument. The wonder remains that Japan dared to release these men and women after what they had seen, and had themselves experienced. In sum, outright savagery as a settled policy of war is the charge; and some day it will be heard before a court of competent jurisdiction.

In the light of those facts, all temporizing with Japanese residents in Canada who have openly, or covertly, supported the military regime in Japan should cease. All Japanese of whose loyalty to this country there remains even the shadow of a doubt should be placed in a position where they can do no harm in the event of an emergency. Nor need there be any apology or excuse made for that. We are not going to resort to cruelty. We do not need to belabor aged men with leathern belts, or slap women's faces until they bleed. But we are entitled to insure the safety of the state, and that we must see to without further cavil or delay. We have had warning enough; and it is idle to talk of appeasement with barbarism, in any shape or in any form. Japan under her present leaders has run amok.

"AND GOOD LUCK!"

With a pride in the Royal Navy extending back to the days when Esquimalt was the first naval station on the Pacific Coast and one of the first in Canada, and with no less pride in the Royal Canadian Navy that has become so much a part of this nation's war effort, Victoria will join whole-heartedly in wishing "Goodbye and Good Luck" to the fifth group of young officers who have now graduated from H.M.C.S. Royal Roads.

On the streets and at the theatre when off duty, and elsewhere in all phases of community life, Victoria has seen these young men as they trained for their commissions as sub-lieutenants in the Royal Canadian Navy. They hail from nearly all parts of the Dominion bringing the roll of nine Provinces together in our midst; and discovering at Royal Roads a fellowship worthy of a great and a new land. And what Victoria has seen of the graduates of H.M.C.S. Royal Roads, Victoria has liked. There has been something clean, energetic and wholesome in the life, and in the men themselves.

Going out now to other stations, and some perhaps to active service in contact with the enemy, these young officers will carry with them the sincere admiration and respect of the community that has been for some weeks their home. Before them is a life of adventure, steeped in the finest traditions of the land. Behind them is the tedium of the class-room and other instruction; necessary but never very attractive in itself. One can only repeat the traditional farewell of the senior service to these young men who are standing up for Canada in her hour of need. It is: "Goodbye, and Good Luck."

CHINA FIGHTS ON

Engaged in the sixth year of a war that has drawn her millions of people more closely together than at any other period in her ancient history, China took the offensive once again last week. Her troops recaptured Chuhsien and Lishui; cleared the Chekiang railway for a distance of more than 100 miles; and drove the Japanese into a retreat from some of the ground they had but lately conquered.

The repossession of Chuhsien and Lishui were important gains. At the former there is a large airfield, from which the largest of present-day aircraft can operate against the common enemy. The clearing of many miles of the Chekiang railway was also a gain, removing a threat that had been growing for some months past. Lishui, it was reported at the same time, was placed under siege, and fell.

Beyond the physical gains on the ground, however, there was something symbolic in the Chinese advance last week. A teeming nation occupying a vast land, the Chinese said early in the war that they would prove unconquerable. They said that their troops would flow in every time the aggressor grew tired; and that, in the ebb and flow, Japan herself would one day be worn out. Patience and courage were in those words; and high courage, with supreme patience, are China's unbeaten weapons in this war.

There may be many vicissitudes in the global conflict before the last shot is fired. China may have to yield again at one point or another, as superior pressure is brought to bear by the enemy. But one doubts, after five years of such fighting, if China will ever break. The will to victory is so clearly there, and it is mounting. Last week was only another instance of the unconquerable will to win.

ON THE RECORD

—By DOROTHY THOMPSON

THE SECRET THEATRE

In preceding series of articles entitled "The Secret Theatre of the War," I have pleaded for a clarification of our war aims as a prerequisite to waging effective psychological warfare, and pointed out that the Office of War Information is entrusted to plan a strategy without having a policy.

But there are more profound reasons why we must clarify the basic issues of this war in the field of ideas. For until we know what kind of a war we are fighting, we will continue to be unable to organize effectively internally.

Criticisms are rife regarding the organization, or lack of it in Washington. Walter Lippman, the other day, published a trenchant and unanswerable criticism of the absence of integration between all the branches of Government and the "free-wheeling" independent agencies, and advocated the creation of a War Cabinet with authority and power.

He is unquestionably right in this, but reorganization of itself will accomplish nothing, unless the leadership at the top, namely the President himself, is prepared to articulate and fight for a clear line in this war, selecting only men around himself who hew to that line, and enforcing the discipline of that line upon all his administrative officials.

FIGHTING WARS

It is impossible to fight two wars at the same time, and fight either of them effectively.

We are, on the one hand, fighting a coalition war along the line of the Atlantic Charter. The ideological base for this war is anti-Fascist, anti-Nazi, anti-Imperialist and for a new international organization of the world for mutual defence and mutual welfare. This line includes the encouragement of occupied countries to anti-Fascist revolts in the name of Freedom and Equality.

But not all Americans are waging this war. This is not, for instance, Colonel McCormick's, or Colonel Patterson's, or Mr. Ford's, or Gerald L. K. Smith's, or Senator Nye's or Senator Reynolds' war. These men, and thousands more in important positions, are waging a war against Japan, but are—to say the least—neutral toward Germany, and are apparently anti-British or anti-Russian or both.

The war for them is an opportunity to preach American nationalism of a Nazi coloration and American Imperialism for the East and Latin America. Their hostility against the first pattern of the war is expressed in the fact that they call this "Roosevelt's war." And they foment an internal struggle for their pattern of war.

COMING ELECTIONS

This is the background of the struggle in the coming elections. They wish to put into Congress an opposition to this war, an opposition that would cut adrift our whole foreign policy, and deepen the internal cleavages in the midst of a terrific crisis, severing us from our Allies, and profiteering on chaos to establish their own political and reactionary principles.

They are exploiting and abusing the slogan of unity.

And the wish for unity leads even the Government to close its eyes.

For the Administration's idea of unity is to allow both wars to go on and try to strike a balance. But no leadership can conduct this war on a tightrope.

Now this fact affects the conduct of the war at every point and in every department—for instance, in the Department of Justice. It makes it impossible for that department to clean up the Fascist elements inside America. It drives us to the tolerance of Vichy agents, Fascist Ukrainian groups, Finnish Information Bureaus, White Russian conspirators, Hungarian propagandists who are playing both sides of the war, and monarchist-reactionaries who want nothing less than genuine anti-Fascist revolutions in Europe.

NATIVE FASCISTS

It makes it impossible for us to clean up our native Fascists, if they are high enough up. It makes it difficult for Donald Nelson to break the resistance of certain industrialists who want to preserve their markets and their connections whichever way the war turns out, and impossible for him to enforce his order to establish management-labor boards in every factory, as the British have most effectively done, for the increasing and improving of our war production.

And it makes it impossible really to educate our army to know what they are fighting for.

THE ROOT TROUBLE

And so we see that the Secret Theatre of the War is not restricted to the short-wave broadcasts to our enemies, but is an internal theatre as well where there is a spiritual and psychological confusion. And this is, in my opinion, the root trouble that is preventing clear and effective organization.

There are minor wars where such things matter little. But this is not such a war. We are fighting not only armies, but an international Fascist conspiracy. We certainly learned from France that you cannot defeat Fascist armies unless you also, inside your own country, defeat the conspiracy. The heroic Russian resistance is neither due to Communism nor to Russian nationalism. It is due to the fact that the real nature of this war is clear in the minds of the Russian leaders and the Russian nation.

And Britain would have been folded up if Mr. Churchill had not seen that there was a clear connection between Sir Oswald Mosley and the way the war would be waged.

Thus, it is true that we need a fighting War Cabinet to streamline our effort. But we need it built, from the top to the bottom, of men who know with complete clarity why they are fighting this war.

Observation Car

By G. B.

From A Wartime Handbook for Young Americans, by Munro Leaf: "Remember it takes only one noisy quarrelsome brat to spoil a home. Everybody has to work harder now we are at war, and everybody needs to rest and relax more when not working. If there is one unpleasant person around he or she can upset everybody else's peace and quiet. The first step is to have a meeting of the family and divide the work so that each one has special duties that are his or hers alone. What these jobs are will depend on where you live, in the country, in the city, in a house with or without grounds around it or in an apartment. But no matter where you live there is always certain work that has to be done. Many boys and girls are learning for the first time to take care of their own rooms and keep them in order just the way soldiers in the army have to. They even have inspections every day to check up, the way the officers do at camp. Do the people in your home know where the electric, water and gas lines can be shut off? You ask to find out so you could tell anyone if you were home by yourself. Were they told to pick out a shelter room that you can all go to and be comfortable when there is a blackout?"

. . . The name Uncle Sam comes from Sam Wilson who operated a brickyard and meat packing business in Troy, New York, in 1812. Neighborhood children dubbed the kindly man Uncle Sam. He supplied beef and pork to the United States Army through Elbert Anderson, who held a contract. Wilson marked all his casks E.A.U.S., which stood for Elbert Anderson, United States. The story goes that a soldier figured the letters represented Elbert Anderson and Uncle Sam. The joke caught on and the initials U.S. came to stand for Uncle Sam, and Uncle Sam to stand for the United States . . . "I would like to ask Your Honor a riddle," a prisoner remarked to a magistrate. "Highly irregular, but what is it?" the court asked. "Could you use leniency in a sentence?" the prisoner replied.

Tides at Victoria

September

Time of tides (Pacific Standard time), at Victoria, B.C., for the month of September, 1942

Date	Time H.M.	Ht Ft.	Time H.M.	Ht Ft.	Time H.M.	Ht Ft.	Time H.M.	Ht Ft.
1	1 37	8.0	10 10	6.4	12 42	6.5	16 07	7.7
2	2 41	7.7					19 40	7.6
3	3 46	5.5					20 20	7.5
4	4 45	3.0	15 30	7.1	17 23	7.3	21 30	7.4
5	5 30	3.1	15 19	7.5	18 10	7.1	22 38	7.6
6	6 31	2.9	15 50	7.6	19 08	6.9	23 20	7.5
7	7 01	2.8	15 50	7.4	19 32	6.1		
8	0 19	7.6	7 26	2.7	15 28	7.4	19 56	6.3
9	0 58	7.7	8 10	2.7	15 10	7.4	20 39	5.6
10	1 41	7.8	8 41	2.9	15 22	7.4	21 00	5.5
11	2 00	7.8	9 17	3.0	15 42	7.5	21 40	4.7
12	3 20	7.7	9 53	3.8	16 10	7.6	22 29	4.2
13	4 19	7.4	10 30	4.4	16 41	7.8	23 10	3.7
14	5 34	7.1	11 02	5.1	17 15	7.9		
15	0 03	3.2	8 20	8.0	11 48	6.6	17 46	7.9
16	0 58	2.9	9 09	8.7	12 31	6.6	18 24	7.9
17	1 56	2.9	12 30	7.0	13 20	6.9	19 00	8.0
18	3 01	2.8	12 48	7.6	14 30	7.2	20 00	8.0
19	4 06	2.4	13 47	7.8	16 18	7.7	21 28	7.9
20	5 06	2.4	14 20	7.7	17 43	8.0	22 19	7.8
21	6 05	2.5	14 30	7.6	18 42	8.3	23 58	7.8
22	6 56	2.8	13 17	7.7	19 30	5.8		
23	0 58	7.9	7 42	3.1	14 15	7.3	20 14	4.8
24	2 33	7.8	8 28	3.5	14 40	8.0	20 57	4.2
25	2 50	7.6	9 08	4.1	15 08	8.0	21 39	3.6
26	3 45	7.4	9 45	4.8	15 39	8.0	22 21	3.3
27	4 42	7.1	10 23	5.5	16 09	7.8	23 06	3.1
28	5 43	7.0	11 02	6.0	16 33	7.8	23 53	3.1
29	8 33	7.0	11 44	6.5	16 55	7.8		
30	3 44	7.1	10 18	7.1	13 30	7.0	17 02	7.9

The time used is Pacific Standard for the 120th Meridian west. It is counted from 0 to 24 hours, from midnight to midnight. The figures for height serve to distinguish high water from low water. Where blanks occur in the tables, the tide rises or falls continuously during intervening times between the high and low waters given.

To find the depth of water on the sill at the Esquimalt Drydock at any tide, add 20 feet to the height of high water as above given.

STRATEGY

The bus was, as usual, crowded and the party of five W.A.A.F.'s found themselves strap-hanging. Presently one bright member of the company said loudly to her friend: "I wish that smart, good-looking man would give me his seat."

Almost before she'd finished five men stood up to offer their seats.

Letters to the Editor

No letter to the Editor will be inserted except over the proper signature and address of the writer. This rule admits of no exception. No letter should exceed 150 words in length.

IN THE DESERT

Sir,—After my escape from Hongkong and upon my arrival in Canada, I was astonished to find that the clerical groups severely criticize those who had provided our soldiers in the Near and Far East with a limited amount of beer. It never occurred to us, while we were under the fire of the Japanese, that our people at home were waging a battle to prevent us from having something that we not only wanted but also sorely needed.

It is all very well to argue the merits of temperance when you have a clean and wholesome water supply at hand, but it is quite another matter when your water supply is cut off, with nothing to drink except the vilest and the filthiest brackish water, which is unfit for consumption. No one who has not been through such extremities can possibly appreciate what our ration of beer meant to us. Ask any soldier and he will give you the reasons in terms and in language that cannot be misunderstood. I think it will be conceded that the man in the field is really the competent judge. Even if it were only a whim and not a real necessity it still follows that the soldier is entitled to the simple pleasures he experiences and the good he obtains from a clean bottle of beer.

Those who are in doubt have the means of determining the truth very easily. Let them join up for service in the hot countries in temperatures of 120 degrees and higher, and they will soon discover why the Canadian fighting man is really entitled to have his beer under fire. Ask the next soldier that you meet and he will give you the right answer.

Less smugness and a greater regard for the practical facts would be a big help.

B. A. PROULX.

Ottawa, August 18, 1942.

ON SERVICE

Sir,—I was glad to see your editorial in Sunday's Colonist calling attention to the Government's system in calling up young men for service in the forces. I hope it will have some effect in correcting the gross inefficiency and duplication which prevails.

My son joined the R.C.A.F. almost two years ago, and since then no less than three notices have been received for him, the second notice by registered mail. To this I replied, giving details and dates, thinking there was a slip up that would be corrected, but still a third notice arrived a few weeks ago, and on the envelope, marked in black letters, was "Don't waste words—don't waste paper."

What a pity the Government does not practice this by setting the example.

J. F. GARDNER.

367 Robertson Street, Victoria, August 27, 1942.

WHEAT SURPLUS

Sir,—"Man knows now that he is in fact his brother's keeper, and that 25,000 miles cannot separate him from all that that entails. Starvation anywhere is famine at home. . . ."

The above sentiments in the lead editorial of The Colonist (issue of August 23) have induced this reader to add his word of approval and comment. As a wheat-conscious citizen whose duty is related to aspects of the bread grain problem around the year, it is curious to find a very general sense of frustration among those Canadians who find the going tough, in terms of the bulging wheat-bins across North America. The "visible supply"—if one may be so bold as to include the official estimates of the 1942 crop—is said to reach 2,500 million bushels, approximately two-thirds in U.S. bins and one-third in Canadian bins—if we had the bins!

Everywhere one runs into queries such as these: "Where are the markets?" "How will we store it?" "What will we do with another 'bumper' crop in 1943?"

While it is true that a bitter struggle still stands between the United Nations and that clear-cut V before, as The Colonist puts it, "the aggressors have been whipped—as whipped they will be—in the field," it is quite as true to assert that every day the forces of freedom increase their strength, the hopes of the Axis dim.

So far as this reader can see the road ahead, the enduring answer to the so-called "surplus wheat" problem will be found at the core of the Atlantic Charter—i.e., an affirmative answer to the age-old question given in your editorial, "Am I my brother's keeper?"

The international wheat agreement looks like a logical beginning to that "new order" we are entitled to at the close of the present agony—a smooth, wide highway for this cereal gold which, if allowed to function, will eventually give the "Go" sign to famine.

WALTER P. DAVISSON.

733 Sixth Avenue W., Calgary, August 26, 1942.

PHOSPHORUS BOMBS

Sir,—Much information has been published regarding incendiary bombs of the magnesium type, but the Axis powers are now apparently short of this material. The Germans, in recent raids on England, have been using phosphorus bombs similar to those used by the Japanese. This bomb, while not nearly as effective as the magnesium bomb, can nevertheless cause plenty of trouble.

These bombs contain white phosphorus, which, when dry, bursts into flame immediately it comes in contact with air. The casing may be either of light metal or glass and is hermetically sealed to prevent the entrance of air.

On striking a roof or other surface the casing breaks open scattering the contents, in contrast to the magnesium bomb, the casing of which remains intact and itself burns with an intense white light and great heat.

Burning phosphorus gives off a pale yellow light much like that of burning wood. The fumes, combining with moisture in the air, forms a cloud of phosphoric acid resembling dense white smoke. This smoke is poisonous if inhaled in any quantity and will cause bad burns if it contacts moisture on the skin or the delicate lining of the eyes, nose or throat.

Water is the only medium to use for putting out fires from phosphorus bombs, as this substance will not burn while wet. Avoid, if possible, ... particles of phosphorus may be washed into crevices difficult to get at, or down partitions, as it will immediately burst into flame again when it dries out.

As soon as the fire is extinguished, scrape up every particle of phosphorus from furniture or other surfaces where it may rest, keeping it wet meantime, and dispose of it down the toilet with a good flushing of water.

If you are splashed with burning phosphorus, keep the part affected under water, hot if possible, or cover with a wet pad until medical treatment is available. If possible, bathe the part with a solution of two tablespoonfuls of washing soda dissolved in a pint of water.

On no account use oily or greasy dressings or ointment before making certain no trace of phosphorus remains. Grease dissolves and spreads this substance with resulting greater burn.

To remove phosphorus, scrape it off with a dull knife. Make sure it is entirely removed by examining the spot in the dark. If any remains, the area will glow. If clothing is splashed, it should be kept wet until taken off.

Cover the nose and mouth with a mask made of several layers of cheesecloth, saturated in water, when fighting a fire of this type, and throw a heavy spray of water from your hose nozzle into the cloud of "smoke" to dilute and settle the phosphoric acid.

G. MURDOCK,
Oak Bay A.R.P.

2240 Beach Drive, Victoria, B.C., August 29, 1942.

INTERCESSION

Sir,—In accordance with the expressed wish of His Majesty the King a special day of prayer will be observed to mark the third anniversary of the outbreak of war. The Archbishop and bishops of the Church of England in Canada have appointed Sunday, September 6, for this purpose.

In these very critical times it would seem wise for all Christian people to take to heart the words of Lord Elton in his book, "Saint George or the Dragon." Lord Elton writes: "This is our great, last opportunity, the opportunity offered to men at all the great turning points of history, the opportunity of regeneration through suffering. This is the inmost meaning of the war, the opportunity of that victory over ourselves without which we shall not be worthy to survive or shape a new age.

"This is the hardest of all our tasks, for it is not the reform of others, but of ourselves; not the suppression of other people's privileges, but the surrender of our own; not the laying of burdens on our neighbors, but the conquest of the greedy coward in our own hearts; not the drafting of paper constitutions, but a deadly wrestling with our own selves."

It would be well for us to bear these words in mind as we come to our day of intercession.

(REV.) CECIL DEVENISH.

St. Paul's Rectory, Esquimalt, August 31, 1942.

Sunrise and Sunset

SEPTEMBER

Times of Sunrise and Sunset (Pacific Standard Time), at Victoria, B.C., for the month of September, 1942

Date	Sun-rise	Sun-set	Date	Sun-rise	Sun-set
1	5 30	18 57	16	5 51	18 35
2	5 31	18 55	17	5 52	18 33
3	5 32	18 53	18	5 54	18 31
4	5 34	18 51	19	5 55	18 18
5	5 35	18 49	20	5 56	18 17
6	5 36	18 47	21	5 58	18 15
7	5 38	18 45	22	5 59	18 13
8	5 39	18 43	23	6 01	18 11
9	5 41	18 41	24	6 02	18 09
10	5 42	18 38	25	6 03	18 07
11	5 44	18 36	26	6 05	18 04
12	5 45	18 34	27	6 06	18 02
13	5 46	18 32	28	6 08	18 00
14	5 48	18 30	29	6 09	17 58
15	5 49	18 28	30	6 11	17 56

Meteorological Office, Gonzales Heights, Victoria, B.C.

FIFTY YEARS AGO TODAY

(From The Daily Colonist of August 31, 1892)

A Wild Chinawoman—A Chinese woman was arrested last night for creating a disturbance on Fisgard Street. She was declaring her opinion of the neighbors in choice Mongolian, smashing windows and having a good time generally, when the officer arrived on the scene and gathered her in. Some friends put up bail for her appearance in the police court yesterday.

They Will Reciprocate—In response to a letter sent by Mayor Beaven to Mayor Ronald of Seattle, inquiring whether the I.O.O.F. excursionists from here on Saturday will have to be vaccinated before landing, a letter has been received stating that the Odd Fellows will receive a cordial welcome with no such inconveniences as Mayor Beaven suggests. There will be a good crowd on the excursion on Saturday.

Metchosin Harvest Home—The residents of Metchosin have arranged to hold their annual harvest home in September. An excellent programme has been provided, and a dance and supper following have been added to the attractions. The proceeds will go towards the church fund.

Need Entries for Poetry Contest Closing October

Vancouver Island writers of verse are not yet as well represented as usual among the entries in the thirteenth annual Alberta poetry contest, writes the secretary of the Edmonton branch of the Canadian Authors' Association, which is sponsoring the contest.

The competition, which closes October 15, is open to all residents of Canada. First and second prizes of $5 and $3 are offered for best poems in each of the following four classes: Sonnet, lyric, humorous verse and short poem (any form).

In addition a special prize of $5 is offered for the best song suitable for use by all branches of Canada's forces.

Rules governing the contest insist that poems must not exceed forty-two lines in length; poems already published anywhere are not eligible; contestants may enter as many poems as they wish in each class, but each poem must be accompanied by a fee of twenty-five cents; all entries should be marked with the class in which they are entered and be signed by a pen name with the correct name and address enclosed in a sealed envelope; and manuscripts should be typewritten, if possible, and a copy retained, as contributions will not be returned.

All communications and entry fees should be sent to the Edmonton branch treasurer, Mrs. I. Alberta Scouten, 11337 94th Street, Edmonton.

A.R.P. Activities

District 11 (2A East)—The regular monthly meeting of District 11 will take place at 8 this evening in the auditorium of Margaret Jenkins School. Important business is to be discussed and a full attendance is requested. It is possible there will be a distribution of certain equipment which has recently come to hand.

District 7, Saanich — First aid classes will commence on Thursday at Hampton Hill, at 8 o'clock. F. Stokes will be the instructor. Only those connected with the A.R.P. organization in any capacity are permitted to take this course.

Oak Bay, North—All wardens living north of the Avenue will meet on Wednesday at the Oak Bay Fire Hall at 20:00 hours. Practical instruction in the use and care of the stirrup pump will be given. There will also be a demonstration in life-saving. The chief warden desires the names of all wardens who have not attended a course of lectures on poison gases, also the names of all those requiring instruction in elementary first aid. The patrol leaders are asked to prepare this information and hand it to the secretary as soon as possible.

BOY SCOUT NEWS

ST. MARY'S SOUTH PACK

St. Mary's South Pack will hold its first meeting of the Fall season on Wednesday, September 9, at 6 p.m. All members are requested to be present.

CATHEDRAL PACK

First Cathedral Cub Pack will hold its weekly meetings this Thursday and Friday at 6 o'clock. Boys are asked to come on the same night they did before the holidays.

IDENTIFIED

During a shortage of torch batteries an orderly officer was doing the rounds of the camp one dark night.

He approached one sentry and flashed his torch on him, but received no challenge.

"Why didn't you challenge me, sentry?" he demanded curtly.

"Well, sir, I recognized you," was the reply.

"How on earth could you recognize me on such a dark night?"

"I heard the orderly sergeant tell the orderly corporal there was only one battery in the camp and the orderly officer had pinched it."

According to Culbertson

Many players feel that they have "gotten away with something" if they make an extremely weak overcall and do not run right into a penalty double. What they overlook is that other repercussions are possible, among which may be the destruction of partnership understanding and co-operation.

South, dealer.
Match-point duplicate.
Both sides vulnerable.

NORTH
♠ Q J 10 6
♥ A 8
♦ Q 9 5
♣ 10 7 5 2

WEST
♠ K 7 5 2
♥ J 7 4
♦ 6
♣ A 8 6 4 3

EAST
♠ 9
♥ K Q 10 6 2
♦ K 8 4 3
♣ Q J 9

SOUTH
♠ A 8 4 3
♥ 9 5 3
♦ A J 10 7 2
♣ K

The bidding:

South	West	North	East
1 ♦	1 ♠	2 ♦	2 ♥
Pass	Pass	3 ♦	Double
Pass	Pass	Pass	

The contract was easily fulfilled and, needless to say, East-West received a miserable match-point score on this board.

West was disgusted at his partner's double, which had resulted in the opponents going game. His disgust, however, was nothing compared with that of East. The latter pointed out that by no stretch of imagination could he have known that West's vulnerable overcall had been so "unspeakably awful"; that among other things he, East, had not known that the opponents had virtually the solid spade suit. Particularly at match-point duplicate, East added, he had had every reason to feel that a double, even if it brought in only a one trick penalty, was the best action available, this thought being substantiated by the fact that North's three diamond bid might well have been a stretch. East wound up his argument by saying that anyone who overcalled with one spade on West's hand, and then permitted a low penalty double to stand, had no grounds for complaint, no matter what happened.

I must say that I am in complete accord with East's views on this matter. West's overcall was inexcusably weak. Surely, he must have realized that fact, and, when East doubled three diamonds, should have been very pleased that the distribution of his hand, a singleton diamond and three hearts, made a rescue of the double possible.

It is true that East's double was close, but it was a great deal sounder than West's leave-in. Obviously, a three heart contract would not have been dangerous and, indeed, if the defence had faltered, East might actually have made four hearts.

MARINE and TRANSPORTATION

Canadian Naval Men Magnificent in Raid

Reserve Officers Serving on Combined Operations At Dieppe Praise Ratings Who Went "Through Crazy Quilt of Shells"

WITH THE ROYAL CANADIAN NAVY, Somewhere in England, Aug. 31 (CP).—"You just can't say too much about the magnificent way Canadian Navy men acted—those ratings were tops," said the burly officer.

The officer, Lieut. Jack Koyl, of Saskatoon, is one of the Royal Canadian Navy Volunteer Reserve officers serving in the combined operations and he was talking about the Dieppe raid before starting a leave.

With him at this R.C.N. shore station was Sub. Lt. Dana Ramsay, of Victoria, another "wavy navy" man who sailed safely through the crazy quilt of screaming shells along Dieppe's shore in the only all-Canadian flotilla of landing craft in this operation.

"That's right," said Ramsay. "Our men were just magnificent."

Ramsay and Koyl each commanded a landing craft which took members of the Montreal Black Watch ashore.

WELCOMED CHANCE

After months of combined-ops manoeuvres they and the ratings welcomed a chance to go into action with the Canadian "pongos." (A "pongo" is a soldier in the vernacular of combined-ops men.)

"You should have seen the men when we learned we were going to carry Canadians," said Koyl. "They shouted, 'Boy, oh boy, let's go.'

"Long before we got in range of the German guns it was obvious the show was going to be super-tough. The landing craft were still aboard the mother ship when we could see an inshore battle between other vessels and German E-boats.

"The most beautiful sight I ever saw was when we came close to the beach in landing craft. We could see bombers sweeping in over the shore flying at zero height and blasting Dieppe. By that time the Germans were throwing everything they had at us.

"The whole beach was lit up with flares. We took the landing craft right in, and I tell you it didn't take those Canadian 'pongos' long to get away. Under cover of our smoke screen they set up Bren guns and we pulled off to wait for the time to go in and get the boys again."

Koyl said it just as casually as that. It might have been another manoeuvre he and Ramsay were talking about. From others at this station came the story of Ramsay racing his landing craft in ahead of a motor launch to pick up a Norwegian airman who had been shot down, and the story of Koyl taking over and bringing back to England the flotilla after the flotilla commander was killed.

In peacetime the twenty-six-year-old Koyl played hockey with Saskatoon Wesleys and later for New York Rovers in the United States Eastern Amateur League and Philadelphia Ramblers of the American League. His wife lives in Winnipeg.

DINGHY SAILOR

Ramsay, whose dad is a lieutenant in a Canadian armed merchant cruiser, used to build boats in Vancouver shipyards and was a dinghy sailor in peacetime. He is only twenty, a long, loose-limbed fellow who looks even younger.

But these two were mostly concerned about how well the ratings, all volunteers for "hazardous duties," worked at Dieppe.

"Those coxswains, stokers and gunners—you never saw anything like it," said Koyl.

"Most of them were Prairie sod-busters who used to run threshing machines, but they can't be beaten on a job like this. Their job is a tough one. They're all by themselves and haven't much protection. But every time they'd pop up from their station they'd shout 'How're we doing,' then go right back to it and never mind what kind of fire was going on around them," he said.

Victoria Man Is Now Serving Overseas

PTE. WILLIAM HOLE

WHO has arrived in England where he is serving with the R.C.O.C. Born in Victoria twenty-five years ago, he is the son of Mrs. S. Hole, 1228 Johnson Street. He is a graduate of the Victoria High School and a former Colonist carrier. When called up last May he volunteered for overseas service. His father served with the 47th Battalion in France in the first Great War, and died of wounds overseas.

NAVY GAINED MOST POINTS

Inter-Service Regatta at Cadboro Bay Sunday Produced Keen Racing

All hands participating in the Inter-Service regatta, sponsored by the Royal Victoria Yacht Club and which was held at Cadboro Bay on Sunday afternoon last, voted it an unqualified success from every standpoint. There was a big turnout of servicemen, eager to display their cunning at sailing small craft, and the various contests were, in the main, well contested, the Navy finally winning out with a total of nineteen points to sixteen over the Royal Canadian Air Force in the sail-off, after Navy had won from Army and the R.C.A.F. from the Royal Air Force in the preliminaries.

Matched against Army in the preliminary, Navy won with a total of nineteen points to ten, while R.C.A.F. won the preliminary from R.A.F. with the narrow margin of one point, the totals being seventeen to sixteen. The flying services were tied for points at the finish of the race, the judges deciding in favor of the R.C.A.F., giving the team one point for winning firsts in both the star and snipe classes.

Stars, dinghies and snipes to the number of fourteen competed. The total points made by each team in the preliminaries were: Navy, 19; Army, 10; R.C.A.F., 17; R.A.F., 16. In the sail-off between Navy and R.C.A.F. points for the stars and dinghies were tied, Navy winning first and second in the snipe class, which gave the sailors the lead.

Aboard the star boats were two servicemen and the owner of the boat. Dinghies and snipes carried one service man and the owner. Service men taking part included: Navy, Hughes, Arbuckle, Stevens, Morgan, Turcot, Williams and McCallum; Army, Woodward, Weshuser, Fleming, Beck, Devlin, Pooley and Reed; R.C.A.F., Williams, Diamond, Adams, Clark, Gray, Kelly, Hall and Miss Blake (nursing sister); R.A.F., Sells, Wells, Curtis, Mitten, Dunn, Spiers and Kidd.

"C" CLASS BOATS

In addition to the races for stars, dinghies and snipes, "C" class boats with servicemen as skippers also raced during the afternoon. Competing were Lalonga, Margaret D., Four Winds and Shangrila. They finished in the above order, the winner, Lalonga, having an Army crew aboard.

The course for the Inter-Service races was from the clubhouse to Paterson Point, to Flower Island, to beach mark, to starting point. The wind was light during the afternoon and fluky. Officers of the day were Maurice Green and Humphrey Golby; B. B. Temple was starter, and Jack Healey, timekeeper. Guest yachts for the regatta were Yolanda II and Discovery Isle, owned by Commodore E. Pepler and E. G. Beaumont. Major W. H. Langley presented the prizes at the conclusion of the races.

Preceding the Inter-Service events, the "B" series of races were sailed Sunday morning, the dinghies and snipes starting at 10:45 and 10:50, the course being the same as for the afternoon's events. The boats finished as follows: Snipes, Ishkoodah, Evans, 11:34:18; Pelican, Moran, 11:36:10; Noname, Congdon, 11:40:00. Dinghies, Kismet, Gann, 11:40:00; Pancho, Phyllis, Cooke, 11:41:50; Onoway, Warrenden, 11:45:13; Guillemot, Taylor, 11:45:37.

R.C.A.F. Casualties

OTTAWA, Aug. 31 (CP).—Four men were reported killed on active service overseas and two killed on active service in Canada in the Royal Canadian Air Force's 357th casualty list of the war issued today. Eight men were listed as missing after flying operations in Canada and five as missing believed killed during air operations overseas. The overseas section also included five men announced to be prisoners, one previously a prisoner now presumed dead and one seriously ill. Two men were listed as seriously ill in Canada. Following is the latest list of casualties:

Overseas—Killed on active service: Hemmer, Paul Gordon, Flt. Sgt., Edgemont, Cincinnati, Ohio; Lamb, John Edward Michael, Sgt., Montreal; MacMillan, Joseph Kenneth Norman, Sgt., Newton, Mass.; Purcell, James Desmond, Sgt., Toronto. Prisoners of war: Blott, Donald McGregor, Flt. Sgt., Leader, Sask.; Arnold, Jack Truesdell, Sgt., San Francisco; Jones, Howard Conroy, Sgt., Thorold, Ont.; Long, James Frederick, Sgt., Montreal; Nelson, Orval Milford, Sgt., Neepawa, Man. Missing, believed killed, during air operations: Cooney, James Daniel O'Leary, Sgt., Montreal; Collins, John Robert, Sgt., Toronto; Fahey, Robert Edward, Sgt., Penetang, Ont.; Hueston, Elden Francis, Fort William; McKinnon, William Gordon, Sgt., R81478, J. D. McKinnon (father), Revelstoke, B.C. Previously reported prisoner of war, now for official purposes presumed dead: Robertson, Harry Malcolm, Sgt., Tara, Ont. Seriously ill: Carter, Thomas Edward, P.O., St. Thomas, Ont.

Canada—Killed on active service: Mosher, John Edgar, F.O., Aylmer, Ont.; McVicar, J., L.A.C., Glasgow, Scotland. (Mosher and McVicar were killed in an airplane crash near Stratford, Ont., August 27.) Missing after flying operations: Cox, Everard Thomas, Flt. Sgt., R81353, Mrs. E. T. Cox (wife), 1717 Pendrell Street, Vancouver; Cram, Mervyn, Flt. Sgt., Renfrew, Ont.; Horn, Lawrence Alfred Bernard, Flt. Sgt., Regina; Anderson, Adolph Willard, Sgt., Selkirk, Man.; Beeching, Charles Franklin, Sgt., Regina; Hope, Kenneth Earl, Sgt., R51020, Mrs. K. E. Hope (wife), 1357 West Georgia Street, Vancouver; Oldford, Leslie, Sgt., Penhold, Alta.; Stuart, Robert Bruce, Sgt., R97134, Mrs. R. B. Stuart (wife), 2028 Pendrell Street, Vancouver. Seriously ill: Dinsmore, George Edgar Ralph, Cpl., R111064, Mrs. A. R. Dinsmore (mother), 193 West Twentieth Avenue, Vancouver; Lawrence, Harvey Franklin, L.A.C., Calgary.

FINNISH TOBACCO

LONDON (CP).—Under a tobacco rationing scheme to be introduced in Finland October 1, coupons will be issued only to men more than twenty and women more than twenty-four, according to the Finnish radio.

Turning Sod for Naval Barracks At Ottawa Today

OTTAWA, Aug. 31 (CP).—First sod will be turned tomorrow by Vice-Admiral Percy W. Nelles, Chief of Naval Staff, for a new naval barracks in Ottawa, headquarters announced today.

The barracks, which will provide accommodation for about 225 men of the Ottawa Royal Canadian Naval Volunteer Reserve Division, will be the first specifically designed for this purpose in Canada. It is expected it will be completed in about three months.

Situated on the shore of Dow's Lake, in the southwestern section of the capital, the new barracks will make full provision for training and lodging. At present, men in the Ottawa Division taking training are obliged to seek lodging in private residences, for which they receive $1.25 per day in addition to their pay.

There will be two buildings and a parade ground, some 200 by 300 feet.

One building, for administration purposes, will be three stories high and will provide space for instruction and lecture rooms, offices, stores and sick bay.

The second building will be almost entirely devoted to the living needs of the men.

Cost of the new barracks is estimated officially at somewhat less than $300,000.

Victoria's MORALE PHONE G 8166

★ To keep your sparkle and zest, try New Method IT'S BEST

WAR RISK INSURANCE

IS DIVIDED INTO TWO SCHEMES

(1.) A scheme of Insurance which may be purchased through the usual Insurance Agencies, and

(2.) A scheme for free compensation.

RATES:

Class I.—Private dwellings and garages and their contents, 15¢ per $100 per annum.

Class II.—Farm properties, 15¢ per $100 per annum.

Class III.—Churches, hospitals and all religious institutions, 15¢ per $100, with 90% co-insurance.

Class IV.—All other properties (excepting special types of policies), 25¢ per $100 per annum, with 90% co-insurance. Minimum Premium, $5.00.

There Is Plenty to Learn About This Class of Insurance. Start at Once

Cameron Investment Co.
Phone E 6514 1304 Broad Street

Prime Quality MEATS
ALWAYS FRESH
STUART'S MEAT MARKET
1402 Douglas St. G 7138

By Appointment E 6624
Joseph Rose
OPTOMETRIST
41 ROSE'S LTD. 1311 Douglas St.

DIGGON-HIBBEN LTD
TODAY'S the DAY!
If you want to see the sight of the School Year look in our door anytime after noon. You won't be able to COME in!
DIGGON'S
1200 BLOCK - GOVT. ST.

STOCKER'S SECURITY STORAGE LTD.
VICTORIA'S FINEST FURNITURE • WAREHOUSE
MOVING • PACKING
PHONE G 8181

APPOINTMENTS ARE ANNOUNCED

Legal Department of C.P.R. Promotes F. G. S. Evans And D. I. McNeill

MONTREAL, Aug. 31.—E. P. Flintoft, K.C., vice-president and general counsel Canadian Pacific Railway Company, announced that, effective September 1, F. G. S. Evans and D. I. McNeill have been appointed assistant general solicitors of the company, the former with office at Montreal and the latter at Winnipeg.

Mr. McNeill, who was located in Montreal for eleven of the eighteen years he has been with the company, joined the Canadian Pacific legal staff in 1924 as a student-at-law in the Calgary offices. His ability won recognition in 1930 by a transfer to Montreal to assume the duties of assistant solicitor.

In 1936 he became solicitor at Montreal, a position he held until June, 1939, when he left for Winnipeg to succeed L. J. Reycraft, K.C., retired as solicitor for the company's Manitoba and Saskatchewan districts.

Before leaving Montreal at that time, Mr. McNeill was honored by company officials at a dinner, he was the recipient of a silver tray and was paid high tribute by Mr. Flintoft on his legal ability and splendid record with the company, further testimony to which is his latest appointment as assistant general solicitor.

Mr. Evans, a native of Owen Sound, Ontario, has been with the company since 1935. Studying law at Osgoode Hall, Mr. Evans was called to the bar in May, 1923. He engaged in private practice with the firm of Lucas & Evans, Toronto, and also joined the legal department of the Ontario Hydro-Electric and Power Co. in the Winter of 1923-24.

Mr. Evans first connection with the Canadian Pacific was in the capacity of transport service representative on special work. On April 1, 1938, he was made solicitor in the law department proper, retaining that position until his present appointment. Since joining the company, Mr. Evans has always been located in Montreal.

BACK FROM THE DEAD FLYER AWARDED MEDAL

LONDON, Aug. 31 (CP).—Sgt. H. E. De Mone, twenty-seven-year-old R.C.A.F. air gunner from Bridgewater, N.S., who "came back from the dead," has been awarded the Distinguished Service Medal for heroism in a raid in which he was forced to bail out and later was reported missing, presumed dead, it was announced today.

De Mone took to his parachute over enemy territory during the 1,000-bomber raid over Essen, June 1. How he made his way back to Britain can not be told now because of security reasons.

MAIL AND SHIPS

COASTING CRAFT

VICTORIA-VANCOUVER — Ss. Princess Charlotte or Ss. Princess Alice will leave Victoria daily for Vancouver at 1:30 p.m.; Ss. Princess Charlotte or Ss. Princess Alice will arrive at Victoria daily from Vancouver at 3:15 p.m.; Ss. Princess Joan or Ss. Princess Elizabeth will leave Victoria daily for Vancouver at midnight; Ss. Princess Joan or Ss. Princess Elizabeth will arrive at Victoria daily from Vancouver at 7 a.m.; Saturdays only, there will be a special sailing from Victoria for Vancouver at 1:30 p.m.; Sundays only, there will be a special sailing from Vancouver for Victoria with 9:45 p.m. time of arrival.

VICTORIA-SEATTLE—Ss. Princess Charlotte or Ss. Princess Alice will leave Victoria daily for Seattle at 4:15 p.m.; Ss. Princess Charlotte or Ss. Princess Alice will arrive at Victoria daily from Seattle at 12:30 p.m. Ss. Iroquois will leave Victoria daily for Seattle at 9:45 a.m.; Ss. Iroquois will arrive at Victoria daily from Seattle at 8:45 a.m.

VICTORIA-PORT ANGELES—Ss. Iroquois will leave Victoria for Port Angeles daily at 9:45 a.m.; Ss. Iroquois will arrive at Victoria daily from Port Angeles at 8:45 p.m.

SWARTZ BAY-SALT SPRING ISLAND—Ms. Cy Peck will leave Swartz Bay for Fulford Harbor daily, except Wednesday, at 8:30 a.m., 5 p.m.; Ms. Cy Peck will leave Fulford Harbor for Swartz Bay daily, except Wednesday, at 8:15 a.m., 4 p.m.; Ms. Cy Peck will leave Swartz Bay on Saturdays and Sundays only for Fulford Harbor at 9:30 a.m., 11:15 a.m., 5 p.m., 7:45 p.m.; Ms. Cy Peck will leave Fulford Harbor on Saturdays and Sundays only for Swartz Bay at 8:15 a.m., 10:15 a.m., 4 p.m., 6:45 p.m.

BRENTWOOD-MILL BAY—Ms. Cascade will leave Brentwood for Mill Bay at 9 a.m., 10 a.m., 11 a.m., 2 p.m., 3 p.m., 4 p.m., 5 p.m.; Ms. Cascade will leave Mill Bay for Brentwood daily at 9:30 a.m., 10:30 a.m., 11:30 a.m., 2:30 p.m., 3:30 p.m., 4:30 p.m., 5:30 p.m.

NANAIMO-VANCOUVER — Ss. Princess Elaine or Ss. Princess Victoria will leave Nanaimo daily, except Sunday, for Vancouver at 7:30 a.m., 12 noon, 3:45 p.m., 6:30 p.m.; Sundays only, Ss. Princess Elaine or Ss. Princess Victoria will leave Nanaimo for Vancouver at 9 a.m., 4 p.m., 6:30 p.m.

VICTORIA-GULF ISLANDS-VANCOUVER —Ss. Princess Mary will leave Victoria at 10:30 a.m., Tuesdays, for Vancouver via Gulf Islands; Ss. Princess Mary will arrive at Victoria via Gulf Island, at 6:30 p.m. Mondays.

NANAIMO - GABRIOLA — Ms. Alberda will leave Canadian Pacific Wharf, Nanaimo, daily (except Wednesday), at 5:00 a.m. for Gabriola.

SIDNEY-STEVESTON—My Motor Princess will leave Sidney for Steveston daily at 8:15 a.m. and daily, except Sunday, at 3:40 p.m.; My Motor Princess will arrive at Sidney from Steveston daily at 3:15 p.m. and daily, except Sunday, at 10 p.m.; Sunday only, My Motor Princess will leave Sidney for Vancouver direct at 3:45 p.m.

SIDNEY-ANACORTES—Ss. Vashon will leave Sidney daily at 1:45 p.m. for Anacortes; Ss. Vashon will arrive at Sidney daily at 1:15 p.m. from Anacortes.

Lv. BRENTWOOD		Lv. MILL BAY
9:00 a.m.	MILL BAY FERRY DAILY	9:30 a.m.
10:00 a.m.		10:30 a.m.
11:00 a.m.		11:30 a.m.
2:00 p.m.		2:30 p.m.
3:00 p.m.		3:30 p.m.
4:00 p.m.		4:30 p.m.
5:00 p.m.		5:30 p.m.

Salmon Fishing In Fraser Good At Present Time

VANCOUVER, Aug. 31 (CP).—Maj. J. A. Motherwell, chief supervisor of fisheries for this area, said today indications are that Fraser River salmon fishermen this year will make their biggest haul since 1913.

Major Motherwell said the bulk of the fish come into the Fraser through the Strait of Juan de Fuca, and present indications are that the bulk of the run is now just outside the Strait, where they probably remain for ten days or so. Other salmon reach the Fraser by coming around the north end of Vancouver Island through Johnstone Strait, where already good catches have been made.

Major Motherwell added that salmon fishing in the Fraser at present is good, and is steadily increasing as more and more salmon come in.

ROARING FLAMES BURN NUMBER OF TANK CARS

HAVRE DE GRACE, Md., Aug. 31 (AP).—Twenty-eight railroad tank cars loaded with fuel oil burned today in a sea of flames after thirty-three cars of an estimated eighty-car Baltimore and Ohio railroad train were derailed.

Burning oil poured down the right-of-way, passed through a culvert under the Philadelphia road, burning trees and underbrush.

Wrecking crew workers said a coupling apparently broke, jackknifing the cars that derailed into a heap.

Roaring flames that shot 120 feet into the air ignited the other cars rapidly.

SCHOOL SUPPLIES
SCRIBBLERS, PAINTS, PORTFOLIOS, PENS, PENCILS, RULERS, ERASERS, ETC. AT BARGAIN PRICES:
THE "WAREHOUSE"
1409 DOUGLAS STREET 1110 GOVERNMENT STREET

Salt Spring Island Ferry
DAILY SAILINGS
EFFECTIVE JUNE 20
Except Wednesday

Lv. Fulford Harbor	Lv. Swartz Bay
8:15 a.m.	9:30 a.m.
4:00 p.m.	5:00 p.m.
SATURDAYS AND SUNDAYS	
8:15 a.m.	9:30 a.m.
10:15 a.m.	11:15 a.m.
4:00 p.m.	5:00 p.m.
6:45 p.m.	7:45 p.m.

For Further Information and Motor Coach Connections
Phone E 1177 - E 1178
GULF ISLANDS FERRY CO., LTD.

To Buy New Tires...
Go first to your nearby Firestone Dealer. He has the official information and the necessary forms. He can tell you if you are eligible and in what classification you are. He will help you fill out the Application for a Tire Ration Permit, furnish the Dealer's Inspection Report and do everything he can to help you.
No Permit required for tire repairs

Firestone has always pledged you "Most Miles per Dollar." This has been made possible by a superior product built for race track speeds to give thousands of extra miles *plus* a superb dealer organization trained and equipped to help you get out of your tires all the mileage that was built into them.

As a result of twenty-five years of training, Firestone Dealers have the most modern equipment, the trained personnel, the background of knowledge and experience necessary for proper tire inspection, repairs and advice on how to keep your tires running to their last mile . . . no matter what make they may be.

This conservation service plus common-sense wartime driving on your part will result in your getting unbelievably big mileage from your tires. Start using it today.

Turn in every ounce of scrap rubber to your local Salvage Committee—NOW.

SEE YOUR Firestone DEALER
A Little Care Means Longer Wear

FIRESTONE TIRES SOLD BY
WE GLADLY GIVE YOU CREDIT
JAMESON MOTORS, LTD.
740 BROUGHTON STREET
PAY AS YOU ARE PAID

SOCIETY AND PERSONAL NOTES

Party for Son

On the eve of returning to Victoria, Mrs. Desmond Crofton was hostess at a delightful cocktail party last Saturday evening, when, in honor of her son, Mr. Donald Corbett, Lieut. Graham Shove, R.C.N.V.R., and Petty Officer Fred Morris, R.C.N.V.R., she entertained over forty guests at her Ganges home. The floral decorations of the drawing-room were carried out with gladioli in shades of flame and red, zinnias of similar coloring and gypsophila, the dining-room being arranged entirely with bowls of large vari-colored asters. Col. Macgegor Macintosh toasted the three in whose honor the party was being given, and congratulated Mr. Donald Corbett on the celebration of his twenty-fourth birthday and having most successfully passed his final examination for chartered accountant; also Lieut. Shove, who had, earlier in the week, returned for a month's leave after two years overseas. Mr. Corbett, who is leaving next week for Vancouver, made a short speech in response. Amongst those present were Mrs. Alexander, Mr. and Mrs. E. A. Crofton, Mr. and Mrs. Fred Crofton, Mr. and Mrs. D. K. Crofton, Mr. and Mrs. A. J. Eaton, Mrs. Hazzard, Col. and Mrs. Macgregor Macintosh, Capt. and Mrs. J. Mitchell, Petty Officer and Mrs. Fred Morris, Dr. and Mrs. R. Rush, Mrs. W. E. Scott, Mr. and Mrs. Frank Scott, Dr. E. M. Sutherland, Mrs. A. J. Smith, Mrs. Cecil Springford, Lieut. and Mrs. Graham Shove, Major and Mrs. F. C. Turner, Misses Denise, Dulcie and Sylvia Crofton, Margaret Evans, Jacqueline Pearse, Maud I. Scott, Norah Turner, Gwyneth Waterman, Marguerite Holford, June Mitchell and Messrs. John Crofton, Jack Hazlewood, G. Leigh-Spencer, Ormonde Springford.

—By Staff Photographer.

Mr. and Mrs. K. Kent-Barber, photographed with their two children, Rosemary, aged six, and Nigel, who will be four in October. Mrs. Kent-Barber has been appointed to the teaching staff of St. Margaret's School here. Prior to coming to Victoria, last March, she was on the faculty of the Educational Play School, Berkeley, Cal. A teacher of wide experience, Mrs. Kent-Barber has taught in a number of schools in the United States as well as in Europe, and before coming out to this country was on the staff of Princess Helena College, Ealing, London. Mr. Kent-Barber, an American, joined the Canadian Army in March, and will soon be transferred to an American Officers' Training Corps. They are making their home at 1503 Laurel Lane.

Fulford A.R.P.

Organized by the Fulford branch of the A.R.P., with a committee including A. Davis, P. O'Connell and J. Groissart in charge, a successful and enjoyable dance netting $85 for the Fulford A.R.P. fund, took place last Friday evening in the Institute Hall. The hall was decorated in red, white and blue, with strings of vari-colored lights festooned from the centre of the ceiling to the walls. Considerably over 200 guests were present, about sixty of the R.A.F. coming by special ferry from Patricia Bay and a launch load of visitors attending from Galiano Island. Flight Lieut. Herbert, entertainment officer, was in charge of the R.A.F. orchestra, which, under J. Gosling, supplied the music. The supper tables were decorated with pink dahlias, white phlox and pink cosmos from the garden of Mrs. A. Davis, who with Mrs. L. D. Drummond had all supper arrangements in hand. They were assisted by Mrs. M. Gyves, Mrs. J. Cairns, Mrs. Ronald Lee, Miss Pearl Groissart and others. The prize of a large cake, for the contest in charge of Mrs. L. Hamilton and Mrs. W. Y. Stewart, went to one of the R.A.F. boys at Patricia Bay.

Miscellaneous Shower

Miss May Williams, whose marriage to Mr. Herbert Croft will take place on September 4, was delightfully surprised at a miscellaneous shower given in her honor by Mrs. H. J. Williams, Mrs. K. Williams and Mrs. R. F. Williams at the home of the latter, 1473 Finlayson Street. The rooms were tastefully decorated in a color scheme of pink and green, using gladioli, asters and sweet peas. A corsage bouquet of pink carnations was presented to the guest of honor and one of red carnations to her mother, Mrs. M. A. Williams, and to the groom-elect's mother, Mrs. C. Croft. Miss Williams drew the gifts from a prettily decorated pink and green basket. Games were played, the prizes being won by Miss May Williams and Miss Marjorie Graham. Refreshments were served at the close of the evening. Invited guests included Mesdames M. A. Williams, C. Croft, D. E. Jackson, N. S. Hepburn, W. Gallop, T. Hopley, A. Graham, S. Lewis, W. Hepwood, J. Saunders, W. Steele, A. Alexander, Misses Irene Cole, Hilda Gallop, Myrtle Bent, Marjorie Graham, Irene McIndoe, Doreen Nute, and Master Bonnie Williams.

Honored Bride-to-Be

On Sunday afternoon Mrs. H. A. LeMarquand and Miss Genevieve Liddle were hostesses at a delightful party given in honor of Miss Eleanor Calwell, whose marriage to Mr. Leslie Entwistle takes place this week, and was held at Miss Liddle's home, 4 Boyd Street. The reception rooms were prettily arranged with Summer flowers, and for the tea table, at which Mrs. F. Gilbert and Mrs. P. Rumball presided, a silver vase of heather and rose asters formed an attractive centrepiece. Upon her arrival the bride-to-be received a corsage bouquet of cream roses and heather and later in the afternoon her friends presented her with a set of pyrex ware for her new kitchen. The guests were Mesdames W. Calwell, J. Entwistle, Fox, G. Liddle, P. Rumball, B. Nickells, W. Wilson, W. Stipe, T. Moulds, F. Gilbert, J. Pearce, C. Nicol, J. Dangerfield, E. Gillie, W. P. Marchant, Cecile, Troughton, D. Corren and the Misses Marjorie Liddle, Peggy Fox, Ella Harrison, Mary Williamson, Margot Taylor and Donna Gilbert.

Surprise Shower

Mrs. J. Pearse and her daughter, Miss Phyllis Pearse, were joint hostesses at a surprise shower held on Friday evening at their home on Government Street in honor of Miss Pat Hingston, whose marriage to Sgt. W. E. Cottingham will take place on September 7. On her arrival the bride-to-be was presented with a corsage bouquet of sweet peas, carnations and rosebuds. The many lovely gifts were presented in a prettily decorated clothes basket in mauve and yellow. A contest was held, the prizes being won by Misses Margaret Freeman, Stella Atchison and Mrs. McGaw. Assisting in serving the buffet supper were Mrs. J. F. Murray and Mrs. C. McGaw. The invited guests included Mesdames E. A. Ridgway, J. F. Murray, W. W. McGill, N. Duckworth, D. Pearmain, C. McGaw, W. A. Shaw and G. H. Smith, and Misses Sylvia and Rena Smith, Marian Stevenson, Stella Atchison, Margaret Freeman, Gladys Strome, Doreen Waller, Eileen Hingston, Jean Gibson, Lilian Johnson and Nancy Noble.

At Shawnigan Beach Hotel

Among those who have been staying at the Shawnigan Beach Hotel during the past week are: Mr. and Mrs. Joshua Green, Jr., and Joshua Green III, Seattle; Mr. and Mrs. H. B. Young, Victoria; Mrs. C. A. Cowan and Miss Katherine Youdall, Miss Shirley Curtis and Miss Joan Smith, Mr. and Mrs. H. R. Olsen, Mr. and Mrs. M. H. Kirkham, all of Vancouver; Mr. and Mrs. D. C. Frisbie, Mr. and Mrs. S. G. Powell, of Seattle; Mr. and Mrs. W. H. Travis and child, Union, Wash.; Mrs. J. W. Carle, Mr. A. F. Dike, Mrs. Nelson Foster and Lois Foster, Mr. and Mrs. P. F. Howden, Lieut. and Mrs. S. P. Ross, Mr. and Mrs. R. H. Speck, Sqn.-Ld. and Mrs. MacMillam, Mrs. H. Nicholson and Miss Nicholson, Mrs. Sybil Shenstone Wilks, and Judy Shenstone Wilks, and Miss Maureen Bray, Miss B. Warn, and Lieut. and Mrs. Stephens, all of Victoria; and Mr. and Mrs. B. A. Gilpin, New Westminster, and Miss Anne Kendrick, Seattle.

Visiting Parents

Lieutenant William Ferguson, R.C.N.V.R., Halifax, and Mrs. Ferguson arrived in Victoria yesterday to visit Mrs. Ferguson's parents, Captain and Mrs. J. H. Cattroll, St. Charles Street, after spending a short time in Vancouver visiting Lieut. Ferguson's mother, Mrs. Graham Ferguson. They have brought with them their small daughter.

Visitors at Ganges

Among the visitors who have been spending summer holidays at Ganges Harbor are Mrs. Desmond Crofton, who with her two children, John and Sylvia; returned to Victoria on Sunday; Mr. Jack Hazelwood, who was the guest of Mr. and Mrs. Frank Scott for a few days and who has now returned to Victoria, and Mrs. Frank Ching, who spent a week at Ganges Harbor as the guest of Mr. and Mrs. A. R. Price and who has returned to the city.

Returned Home

Mrs. Gordon B. Paterson, Orchard Avenue, with her children, Richard and Jeannette, has returned from Vancouver. Jeannette had been visiting her grandparents, Mr. and Mrs. A. McD. Paterson, Ladner, for the past two weeks, and her mother and brother were on the Mainland for a short visit before accompanying her home.

Leaves for South

Mrs. H. M. Cassidy and her three children, Nora, Jean, and Michael, left yesterday to rejoin Dr. Cassidy at their home in Berkeley, California, after an extended visit in Canada, part of which was spent in Eastern Canada, and partly on Vancouver Island, latterly at Mrs. Mackenzie's home at Saseenos.

Leaves for Edmonton

After nearly a week's visit here as the guests of Mrs. W. H. Carr, Tyndall Avenue, Gordon Head, Mrs. T. W. Hamilton, well-known Edmonton music teacher, and president of the Alberta Music Teachers' Association, left yesterday for Vancouver, en route home.

Leaves for Hollywood

Miss Elizabeth Fraser, who has been playing a prominent part in the picture "The Commandos Come at Dawn," left for Seattle yesterday en route to Hollywood. Her mother, Mrs. Derk L. Jonker, accompanied her. While in Victoria they have been staying at the Empress Hotel.

Return From Banff

Mrs. W. R. Hobbs and her daughter, Miss Constance Hobbs, who have been spending a short holiday at the Banff Springs Hotel, Banff, Alta., returned to their home on Beach Drive yesterday.

Return Home

Mrs. Prescott Cookingham and her daughters, the Misses Cynthia and Diana Cookingham, who have been spending a few days at the Sussex, have returned to their home in Portland.

Will Live in Vancouver

Mrs. R. Gerald Bregg, the former Miss Doris Tadman, left Victoria on Saturday to join her husband in Vancouver, where they will make their home.

Go to Brandon

Miss G. Peacock, Finlayson Avenue, and her fiance, Mr. George Generoy, left yesterday for Brandon, Man., where they will visit with the latter's parents.

Leaves for Hamilton

Mrs. V. W. Dreaper, 1028 Finlayson Avenue, left on Monday for Hamilton, Ont. to join her husband, who is in training with the navy.

ENGAGEMENTS

FANNING—BEATON

An engagement of interest to Victorians is that of Eileen Beryl, daughter of Mr. and Mrs. D. N. Beaton, Rupert Street, Vancouver, to Mr. Charles Calvin Fanning, Bremerton, Wash., formerly of Williamsport, Penn. The bride-elect is a graduate of the 1939 class of Vancouver Normal School and has been for the past year teaching at Stave Falls. The wedding will take place at Collingwood United Church, September 17, at 7:15 p.m.

HARRIS—AARONSON

Mr. and Mrs. J. Aaronson, 1414 Elford Street, announce the engagement of their daughter, Rose Marion, to Cpl. Don Harris, Headquarters Staff, M.D. 11, Vancouver, son of Mr. and Mrs. P. R. Elliott, Regina, Sask. The wedding will take place at the home of Rev. Hugh McLeod on September 23 at 8 p.m.

EARLE—CAMERON

Mr. and Mrs. Clifton W. Cameron, 1340 Craigflower Road, announce the engagement of their eldest daughter, Eleanor Katherine, to George Earle, eldest son of Mrs. Blanche Kerr, of Matsqui, and the late Mr. George Kerr. The wedding will take place at the home of the bride's parents on Saturday, September 12, at 8 p.m.

AIR SERVICES W.A.

The Air Services W.A. will meet at 2:30 this afternoon at the Y.W.C.A. Members are requested to take gramophone records and magazines which will later be distributed to outlying stations.

I.O.D.E. Activities

Ganges Chapter

By means of the I.O.D.E. weekly stall last Saturday afternoon on Ganges wharf under the convenership of Mrs. B. G. Wolfe-Merton and Mrs. F. H. Newnham, the sum of $28.78 was realized for the Ganges Chapter war work fund. Home cooking and garden produce were sold. This week's contest for the chicken dinner, in charge of Misses Virginia Drumheller and Joan Wilson, was won by A. J. Eaton. The sale of lemonade was in charge of Miss Jane Macintosh. During August the amount raised for this fund was $124.31.

Cheese Recipes

Cheese dishes are tasty and nutritious, have an all-year-round place in the menu and have the present advantage that they seldom call for any rationed commodity. Here are two delicious cheese dishes:

CHEESE AND VEGETABLE CASSEROLE

In a buttered casserole place a one-inch layer of cubed buttered toast. Add 1 cup peas and 1 cup diced cooked carrots, mixed with ½ cup grated cheese. Add 2 cups evaporated milk mixed with 1 teaspoon salt and 1 teaspoon prepared mustard. Bake in a 350-degree oven about 30 minutes or until cheese is melted and sauce is bubbling hot.

CHEESE WAFFLES

2 cups sifted cake flour
2 teaspoons double-acting baking powder
½ teaspoon salt
3 egg yolks, well beaten
1 cup milk
4 tablespoons melted fat
1 cup grated American cheese
3 egg whites

Sift flour once, measure, add baking powder and salt, and sift again. Combine egg yolks, milk and fat. Add flour, beating until smooth. Add cheese. Beat egg whites until they hold up in moist peaks. Stir quickly but thoroughly into batter. Bake in hot waffle iron. Makes five four-section waffles. Note: This batter may also be baked on a hot, greased griddle.

STUFFED PEPPERS

Proverbial Summer fare, stuffed peppers, needn't have the same old insides—for almost any appetizing stuff can stuff stuffed peppers for a change. Fresh corn, cut from the cob and mixed with butter, peeled tomato and sauteed onion is a gourmet aggregation to fill a parboiled pepper shell, and there's always ground frankfurters, tomatoes and rice; diced bacon with cooked potatoes and grated cheese for filling.

But once you have the peppers home from the market you don't necessarily have to stuff them. As salad holders clean out (don't cook) green peppers and fill them with shrimp, celery and real mayonnaise; for potato-ham salad or for coleslaw.

WAR SAVINGS CONTEST

Richard Bell, 742 St. Patrick Street, recently conducted a War Savings Certificate contest with the result that Red Cross funds are richer by $45.80. Richard's assistants were Phillip Beattie, Daniel Wardell, Kenny Perry, Ronnie Woolcock, Bobbie Major and Peter Harrison, and Mrs. Bell, who donated the certificates to the cause. Mrs. Malcolm M. Turnbull, 730 St. Patrick Street, and Oliver Harrison, 2942 Albina Street, were the winners of this contest and each has received a War Savings Certificate.

What Today Means

"VIRGO"

If September 1 is your birthday, the best hours for you on this date are from 8:45 to 10:45 a.m., from 12:45 to 2:45 p.m. and from 6:45 to 8:45 p.m. The danger periods are from 6:45 to 8:45 a.m., from 4:45 to 6:45 p.m. and from 8:45 to 10:45 p.m.

Lack of decision is apt to handicap the effort of many people to get good results on September 1, so endeavor to form concrete opinions without needless delay. Put business before pleasure on this date and let no one tempt you to be derelict in the performance of your duties. September 1 will be a day on which you cannot afford to shirk responsibilities or depend on someone else to assume yours. Your heart's desires may conflict with practical demands on your time, so be careful that they do not lead you astray. Self-sacrifice seems to be the order of the day, if the interests of those with whom you are most closely connected are not to suffer. You may find that good results only can be achieved by close application to the problems at hand. Married and engaged couples, as well as sweethearts, should not be inconsiderate when making demands on the time of one another, especially if it has been carefully planned.

If you are a woman and September 1 is your birthday, you probably make good and clever use of talented hands. A love of rhythm may exercise a decided influence on some of your social activities. You appear destined to have your full share of lucky breaks, especially in money matters, so look forward to having a streak of good fortune. As a designer, doctor, lawyer, dietitian, trained nurse, technician, secretary, manager or government employee, your work should win you praise and an emolument commensurate with your efforts. Love and laughter can work wonders in making your married life replete with happiness.

The child born on September 1 frequently develops into an enthusiastic, fun-loving, quick-witted youngster, who has a world of friends. Of a demonstrative nature, youngsters born on this date usually are very affectionate and love a lot of attention. The intelligence and perseverance displayed by Virgo children should enable them to prove easily that they are capable of doing things exceptionally well.

If you are a man and September 1 is your natal day, you must control any tendency you have to be unduly sensitive to constructive criticism. Let your actions speak louder than words. As an architect, contractor, manufacturer, skilled mechanic, business executive, educator, physician, artist, musician, writer, journalist, or in the armed forces of your country you have a real future ahead and you should win an enviable reputation.

(By The Bell Syndicate, Inc.)

FOUND AT GALA

The Red Cross office at 602 Broughton Street, is holding several articles found after the grand garden gala on August 12, among them the following: A figured navy blue handkerchief, a beaded bracelet, two pairs of white gloves, one good black kid glove practically new, and eight small place-mats in a cellophane case. Anyone owning these articles is asked to call at the office or phone B 3159.

VICTORIA BOYS' BAND

The Victoria Boys' Band will resume practice today in the usual place. The parents of the boys will hold their regular meeting tomorrow evening at 8 o'clock in the committee room at the City Hall.

Witty Kitty

The gay young blade says a guy in the army never has to worry about marking time.

HOUSE COATS—$8.95

Luxurious laziness is something every woman needs now that every day is backed with busy-ness. When you can squeeze in an hour of leisure, make the most of it by wearing one of our house coats.

Plume Shop, Ltd.
747 YATES STREET

Chesterfield Suite Specials

3-PIECE SUITE—

Greater comfort and beauty. A large suite handsomely covered in striped velours. Outside style, beauty and wear—inside comfort, service and durability. Suites hand tailored with precision by skilled tradesmen in costly appearing fabrics, wine, green, dusty rose and mahogany $119.50

3-PIECE SUITE—

Streamlined modern. So comfortable you needn't say "NO" to luxurious living now. Here it is immeasurably smart in massive streamlines. Wide, comfortable arms. Hi-backs, superbly carved walnut showwood facings and arm trim that brings forward the master craftsmanship of the artist—in striped velours with cushions to match ..... $149.50 AND UP

McLennan, McFeely & Prior, Ltd.
1400 GOVERNMENT STREET — Private Exchange Connecting All Depts. — G 1111

Trusses and Abdominal Supports
Private Truss Room and a Fitter with thirty-five years' experience.
A Guaranteed Fit.
OWL DRUG CO., LTD.
W. H. BLAND, Manager
Prescription Specialists for Over Fifty Years
Campbell Bldg., Corner Fort and Douglas — Phone G 2112

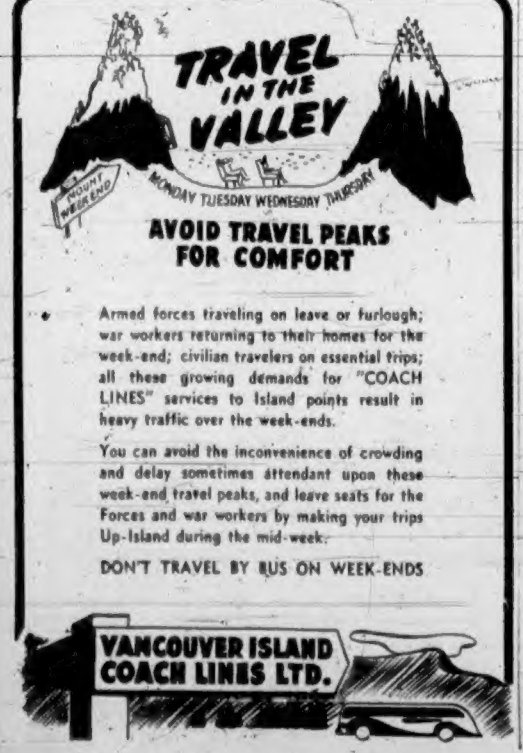

AVOID TRAVEL PEAKS FOR COMFORT

Armed forces traveling on leave or furlough; war workers returning to their homes for the week-end; civilian travelers on essential trips; all these growing demands for "COACH LINES" services to Island points result in heavy traffic over the week-ends.

You can avoid the inconvenience of crowding and delay sometimes attendant upon these week-end travel peaks, and leave seats for the Forces and war workers by making your trips Up-Island during the mid-week.

DON'T TRAVEL BY BUS ON WEEK-ENDS

VANCOUVER ISLAND COACH LINES LTD.

MOTHERS—add Milk to Your Child's Diet This Easy Way

● Serve milk as a dessert! In delicious rennet-custards. Colorful. Appetizing. Easy to make. Require no cooking as they do not contain eggs or gelatin. And easier to digest than plain milk. Made with either "JUNKET" RENNET POWDER (six flavours) or "JUNKET" RENNET TABLETS (add sugar and flavour to taste). Children love milk served this way.

Write for FREE Recipe Book to "THE JUNKET FOLKS" Toronto, Ont.

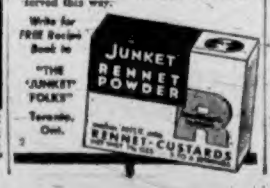

—Photo by Wilfrid Gibson.
MISS MOLLIE HOLDEN

—Photo by Kraus, Vancouver.
MR. CLAUDE H. SHEARER

Mr. and Mrs. J. H. Holden, 3461 Salisbury Way, announce the engagement of their only daughter, Mollie, to Mr. Claude Hamilton Shearer, younger son of Mr. and Mrs. D. Shearer, 457 King Edward Avenue, Vancouver. The wedding will take place on September 30 at 8 p.m., in First United Church.

Beaux a Plenty
when skin looks like
"PEACHES AND CREAM"

You'll be thrilled when you see how fresh and smooth you look after bathing with Cashmere Bouquet Soap. Its gentle caress is mild and agreeable to even the most sensitive skin—a grand help to a real "Peaches and Cream" complexion. And as you bathe each lovely curve of your body, remember, you're keeping yourself dainty all over with the exotic perfume of CASHMERE BOUQUET. The fragrance men love.

SOON TO END!
MUNDAY'S
SEMI-ANNUAL SHOE SALE
Only a Few Days More of Sensational Values in High-Grade American Shoes
MUNDAY'S
1203 DOUGLAS

Gent's Heavy Sterling Silver
SIGNET RINGS
Military Crests Extra
ROSE'S LTD.
1217 DOUGLAS STREET
JEWELERS - OPTICIANS

A Proven Remedy For Sour Stomach

Symptoms of indigestion cause considerable distress to thousands of people. Many find relief through the use of Cal-Bis-Sodex, which contains ingredients that gently help alkalize the stomach and restore proper functioning of the digestive system. Cal-Bis-Sodex gives fast relief from the distress of digestive disturbances. Cal-Bis-Sodex is on sale for 29c, 43c and 89c at all Cunningham Drug Stores and other drug stores. (Advt.)

Buy Your HOME Near a SCHOOL

Think of the safety of your children. Getting the youngsters back and forth to school is always a big problem. Alert parents who live at some distance will be buying homes nearer schools. The transportation situation makes it imperative. Turn to the HOME FOR SALE ads in the WANT AD columns and make your choice before the best buys are gone.

The Daily Colonist
CLASSIFIED DEPT. OPEN 8 A.M. TO 9 P.M.
PHONE E 4114

In Woman's Realm

First Woman Reporter to Fly Atlantic

MISS CLAIRE WALLACE

First Canadian to fly by Clipper to Europe and first woman to fly across Canada was Claire Wallace, Canada's ace story scooper. Today she's telling Canadian women the intimate and local stories behind the news on a coast-to-coast hook-up. Along with her on this breezy fifteen minutes, known as "They Tell Me," is her announcer, jovial Todd Russell, whose tunes and voice are well known to listeners all over Canada. From Halifax to Victoria, Miss Wallace is digging up the human interest angle in the news, so listeners in may hear things they never knew about Canada, or even about the people living right around them. Those interested should listen in to "They Tell Me," given daily from Monday through Friday.

Claire Wallace started her career as a reporter on The Toronto Daily Star, then went to England as a free lance for English and Canadian newspapers, where she covered the wedding of Princess Marina and the late Duke of Kent, the Silver Jubilee of the late King George V, and other world-famous happenings.

Now, after seven years of broadcasting, she is on a coast-to-coast hook-up, bringing to the women of Canada stories with a twist. Typical of the interesting questions Miss Wallace has put to listeners is: "What would you like to be, if you could be anything other than a human being?"

For a story she went down 3,000 feet in the Hollinger gold mine. It's supposed to be bad luck for the miners to have a woman underground, but it was good luck for her—she got a real story and the miners didn't have any bad luck either. One of these days the telephone may ring with Miss Wallace waiting to ask questions about something that the women of Canada should know.

Canada's top-ranking women radio star is tall, slim, with honey-colored blonde hair, after the style made famous by the late Amelia Earhart.

Forgotten by the one you can't forget? Then check your breath

76% OF ALL ADULTS HAVE BAD BREATH, THAT'S WHY IT PAYS TO USE COLGATE'S TOOTH POWDER

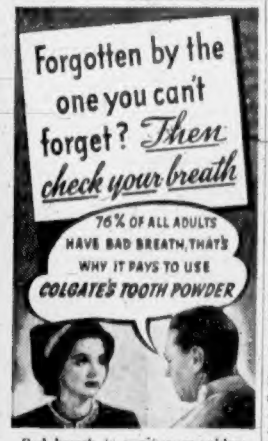

Bad breath is a romance-robber . . . a friends-loser . . . a success-stealer . . . for others always detect it before YOU do yourself. Take no chances! Use Colgate's—the tooth powder that cleans your breath as it cleans your teeth.

TIP TO SMOKERS! Colgate's Tooth Powder is a grand way to guard against tobacco stain! It quickly helps remove dull, discolouring film . . . gets hard-to-clean teeth sparkling with all their natural whiteness and lustre.

SAVES YOU MONEY! Just think, compared to other leading brands, a large tin of Colgate's will give you up to 30 more brushings, a giant tin up to 40 more brushings—for not a cent more!

COLGATE'S TOOTH POWDER 12½c, 23c, 40c

CLEANS YOUR BREATH AS IT CLEANS YOUR TEETH

Clubs-Societies

Patria W.A.

The Pro Patria Women's Auxiliary held a card party recently in the V.W.I. rooms. The winners were Miss H. Henke, Mrs. H. C. Hale, Mr. J. Redman and Mr. J. White. The monthly meeting will be held on Tuesday at 7:30 p.m. and will take the form o. a box social. Members are asked to bring donations of groceries.

St. Matthias' W.A.

The opening meeting of the St. Matthias' Branch of the Women's Auxiliary will be held at the invitation of Mrs. Anson D. Mann at her home, 844 Linden Avenue, tomorrow from 3 to 4:30 p.m. Mrs. C. D. Schofield will be the guest speaker, her subject, "Wartime Gardens." Refreshments will be served.

Purple Star Lodge

The next meeting of the Victoria Purple Star Lodge No. 104, L.O.B.A., will be held tomorrow evening at 7:30 o'clock. Following the meeting a social evening will be spent. The proceeds will go towards the lodge funds. All members are asked to attend.

Eagles Ladies' Auxiliary

The Ladies' Auxiliary to the Fraternal Order of Eagles, Aerie No. 12, will hold its regular meeting tonight at 8 o'clock at the Eagles Home, View Street. A "white elephant" auction will be held after the business session.

St. Luke's W.A.

St. Luke's Women's Auxiliary, Cedar Hill, will commence its Fall work and also observe the Empire Day of prayer by assembling for a special service in the church on Thursday at 2:30 p.m.

W.A. to Jubilee Hospital

The Senior Women's Auxiliary to the Jubilee Hospital will resume its sewing meetings tomorrow afternoon at the Nurses' Home.

Weddings

UPTON—SMITH

Masses of late Summer flowers and greenery had been arranged in the Church of Our Lord for the wedding of Phyllis (Bubbles), eldest daughter of Mr. and Mrs. J. E. Smith, Blenkinsop Road, and Corpl. Sidney (Tiger) Upton, R.A.F., son of Mr. and Mrs. Charles Upton, Standon, Hertfordshire, England, which took place at 8 o'clock last evening. Rev. Canon Bird solemnized the ceremony, and the organist was in attendance. The bride was given away by her father, and wore an afternoon frock of pale blue sheer with a matching felt hat and white accessories. She carried a bouquet of Baby Royal dahlias, white heather and snow of the mountain. Miss Joyce Maxwell was her cousin's bridesmaid, wearing a cinnamon shade frock and hat with white accessories, and carried a sheaf of bronze and yellow chrysanthemums. Cpl. Richard Best, R.A.F., was groomsman, and acting as ushers were Cpl. Milne and L.A.C. Jack Corliss, both of the R.A.F. About one hundred guests were welcomed by the bride's parents at a reception in the S.O.E. Hall, which was bright with flowers. The bridal couple stood beneath a floral arch to receive the greetings of their friends, and afterwards music and dancing were enjoyed. A buffet supper was served at a large table, the cake standing on a smaller one between lighted white candles. Mrs. Smith wore a navy blue redingote over a lighter blue dress with navy accessories, and was assisted by Mrs. Robert Gray, who was dressed in black. Each wore a corsage bouquet of roses. For a honeymoon on the Mainland the bride left in a blue jacket dress with a camel hair coat, corresponding accessories, and a corsage bouquet of bronze and yellow chrysanthemums. Cpl. and Mrs. Upton will take up residence at 886 Cloverdale Avenue, on their return.

COOMBS—BUNDY

A wedding of interest to many Victorians took place at Wolfville, N.S., on Monday evening, August 17, at the home of Mr. Edson Graham, Acadia Street, the principals being his granddaughter, Miss Barbara Irene Bundy, B.Sc., eldest daughter of Mr. and Mrs. C. J. Bundy, Cowley, Alta., and Mr. William Chester Coombs, B.Sc., Montreal, only son of Mr. and Mrs. C. G. C. Coombs, Wolfville, N.S. Rev. F. H. Eaton officiated.

The bride, who took post-graduate work in dietetics at the Royal Jubilee Hospital, Victoria, and for the past year and a half has been dietitian at the Royal Alexandra Solarium, was given in marriage by her grandfather. Her wedding dress was robin's egg blue sheer wool and she wore brown hat, gloves and slippers. Her corsage consisted of bronze-colored roses and chrysanthemums and bouvardia. The bride's mother wore British tan and a corsage of yellow roses, while the groom's mother wore a powder blue dress and a corsage of pink roses.

Following the ceremony there was a reception attended by immediate relatives and close friends. There were about forty guests. Miss Frances M. McNally, Dean of the School of Household Economics at Acadia University, and Mrs. Marguerite Hennigar poured. Miss Charlotte Coombs, of Toronto; Miss Marjory Shand, of Windsor; Miss Betty Stewart, of New Jersey, and Miss Esther Macintosh, of Wolfville, served. The bride's table in the dining-room was decorated with pale pink sweet peas and silver violets and tall pink tapers and was centred with a three-tier wedding cake.

Mr. Coombs and his bride will reside in Montreal. Both are graduates of Acadia University. Mr. Coombs furthered his studies in electrical engineering at Toronto and now holds a responsible position with the Northern Electric, of Montreal.

WOMEN'S INSTITUTES

SOUTH SALT SPRING W.I.

The South Salt Spring Women's Institute held a small garden party and sale last Saturday at the home of W. J. Hamilton, Fulford Harbor, the proceeds realized therefrom being for the upkeep of the institute ward in the Lady Minto Gulf Islands' Hospital, Ganges. The garden party was opened at 3 p.m. by W. J. Hamilton, and the one long stall of home cooking and miscellaneous articles was presided over by Mrs. G. Laundry. Tea was served in the pavilion at small tables decorated with asters, phlox and gypsophila, the convener being the president, Mrs. Clifford Lee, and Mrs. A. Davis. Assisting them were Mrs. J. Cairns and Irene Laundry. The first prize for a flower-guessing competition, in charge of Miss B. Hamilton, was won by Mrs. J. Cairns, the second by Mrs. Fergus Reid. The treasure hunt, managed by Irene Laundry, was won by Mrs. G. Laundry, the second prize going to Mrs. Charles Mollett.

SKETCH CLUB MEET

Fifteen members of the Sketch Club of the Vancouver Island Arts and Crafts Society met yesterday at last week's rendezvous overlooking Swan Lake, and completed sketches begun on that occasion. Next Monday being Labor Day there will be no meeting, but on the following Monday, September 14, the rendezvous will be Pemberton Woods, taking No. 6 car to the Foul Bay Road terminus, thence to the Foul Bay Road entrance to the woods.

SAFEWAY Homemakers' Guide

★ Three wonderful menus for Labor Day home-picnics ★ A long list of money-saving foods ★ How one wife made one husband a lot happier

Special announcement on earlier shopping days

Henceforth Safeway ads will run in your daily newspapers early in the week and Safeway's low advertised prices will be effective from Tuesday up to and including Saturday. This means you can get your big order early in the week when there are no crowds and still be able to take advantage of Safeway's low advertised prices.

Spending Labor Day at home?

Here are some grand home picnic ideas

Whether you spend it at the beach, in the mountains or at home—Labor Day just isn't Labor Day without a picnic. Feeling that more of us would be spending our holiday at home this year than ever before, the Safeway Homemakers' Bureau has prepared these menus for picnics in and around your own back yards.

PICNIC AT HOME

You might set up a kitchen cafeteria, letting everyone serve himself and carry his food on a tray to your favorite outdoor eating spot. Self-service works well for seconds, too.

Choice of
Steaming-hot Wieners — Grilled Hamburgers
on
Toasted Buttered Buns
Lettuce, Sliced Tomatoes and Onions, Mayonnaise, Chili Sauce, and Mustard for Sandwiches or Salad
Freshly-cooked String Beans with Diced Bacon
Apple Pie and Ice Cream,
Coffee, Milk, or Punch

PICNIC IN THE PARK

If you boast no back yard, perhaps there's a nearby park where you can take your dinner.

Casserole of Spaghetti, Ham, and Cheese
Take hot or reheat on spot
Plenty of Potato Chips
Salad Bowl of Mixed Vegetables
Bottle of French Dressing
(Toss salad with dressing just before serving)
Assorted Bread or Rolls—Butter
Dill Pickles
Watermelon — Cup Cakes
Thermos of Coffee, Milk, or Lemonade

GARDEN BARBECUE

If you've a barbecue pit, portable or permanent, you've an ideal setting for informal outdoor fun.

Barbecued Broilers
Barbecued Corn on the Cob
Shredded Cabbage, Carrot, and Apple Slaw with Sour Cream Dressing
Hot Buttered French Bread
Fresh Peach Shortcake with Four Cream
Iced Tea or Coffee

Barbecued Broilers

Chicken deluxe!

Have meat man cut broilers in halves (allowing one half per serving). Let fire burn down to coals but have grill piping-hot before cooking chicken. Then sear quickly on both sides to seal in juices. Next, let broil about 20 minutes on both sides, or until tender. Baste frequently with melted butter, oil, or melted shortening to supply the necessary fat for flavor and tenderness. Use pastry brush or long stick with clean cloth wrapped around end for basting. Turn chicken with tongs or long-handled fork. Serve as is or with barbecue sauce.

BARBECUED CORN ON THE COB

Different flavor

Leave on one layer of husks; place ears on grill; barbecue about 10 to 15 minutes, turning frequently. No added fat is needed, because the husk keeps the corn from drying out and lets it steam thoroughly.

Safeway Homemakers' Bureau
Box 519, Vancouver, B. C.
JULIA LEE WRIGHT, Director

ANNOUNCEMENT!

Safeway's specially low advertised prices are now effective Tuesday through Saturday!

PEARS BIRKS BARTLETT	16-oz. tin 15¢	Spaghetti and Cheese CATELLI'S, 24-oz. tin	2 for 27¢
PLUMS HIGHWAY RED	16-oz. tin 9¢	MILK CHERUB BRAND	16-oz. tin 2 for 19¢
ORANGE JUICE HOLLY HILL	48-oz. tin 43¢	KLEENEX TISSUE 136's	pkg. 10¢
PEAS GARDENSIDE, Sieve 4	20-oz. tin 2 for 25¢	PAPER PLATES CHI-NET	pkg. 9¢
TOMATOES RED HILL, No. 2½ tin	2 for 25¢	PUFFED WHEAT QUAKER	2 pkts. 17¢
SPORK BURNS'	12-oz. tin 24¢	GRAPE-NUTS	12-oz. pkg. 14¢
SPICED HAM BURNS'	16-oz. tin 32¢	STEERO BEEF BOUILLON CUBES	2 pkgs. 25¢
SPINACH EMERALD BAY	20-oz. tin 2 for 29¢	SWANS DOWN CAKE FLOUR	pkg. 26¢

GUARANTEED-FRESH PRODUCE

Selected by experts, then it's shipped direct to Safeway. If it fails to satisfy you completely, we'll refund all your money.

TOMATOES Okanagan, Field	4 lbs. 25¢
APPLES Local, Duchess	7 lbs. 25¢
CANTALOUPES Okanagan, Vine Ripened	lb. 6¢
GRAPES Seedless or Malaga	lb. 20¢
WATERMELON Klondyke, as cut	lb. 5¢

Penny Savers

ROMAN MEAL Dr. Jackson's	pkg. 25¢	FLOUR Kitchen Craft	7-lb. sack 25¢
NATURAL BRAN Quaker	pkg. 17¢	SHREDDED WHEAT	3 pkgs. 25¢
CRISCO	1-lb. tin 24¢ 3-lb. tin 69¢	CREAM OF WHEAT Large pkg.	22¢
ECONOMY CAPS Dom.	doz. 29¢	MEAL Melograto	M-oz. pkg. 17¢
WIDE-MOUTH LIDS Dominion	doz. 28¢	BRAN FLAKES Kellogg's	8-oz. pkg. 11¢

PEARS	GRAPEFRUIT	TISSUE	CORN STARCH	BLENDIES
LOCAL BARTLETT	MARSH SEEDLESS	WESTMINSTER	CANADA BRAND	OGILVIE'S
5 lbs. 25¢	3 lbs. 29¢	4 rolls 19¢	1-lb. pkg. 9¢	3 pkts. 23¢

SAVE ON THESE FAMOUS SOAPS

SUPERSUDS Giant pkg.	43¢
SOAP FLAKES Maple Leaf	pkg. 19¢
OXYDOL Large pkg.	22¢
OXYDOL Giant pkg.	63¢
P. & G. SOAP White Naptha	2 bars 9¢
LUX FLAKES Large pkg.	21¢
CLEANSER Classic	2 tins 9¢
SAL SODA Arm and Hammer, 2½-lb. pkg.	8¢

SAVE ON THESE HOUSEHOLD NEEDS

AMMONIA Royal Crown	pkg. 18¢
BLUE Beckitt's	2 pkgs. 9¢
STARCH Silver Gloss	2 pkgs. 21¢
SHOE POLISH Nugget	2 tins 19¢
BON-AMI Cake	13¢
SANIFLUSH Large tin	25¢
FLOOR WAX Old English, No-Rub	pint tin 47¢
BROOMS Royalty	each 51¢

SAFEWAY GUARANTEED MEATS

Regardless of cut or price Safeway meats are guaranteed to be tender and juicy—or all your money back.

SPRING LAMB LEGS, whole or half	lb. 31c
SPRING LAMB SHOULDERS	lb. 21c
LAMB CHOPS	lb. 31c and 41c
BLADE ROASTS BEEF	lb. 19c
ROUND BONE ROASTS	lb. 20c
ROUND STEAK, Sliced or Minced	lb. 29c
RUMP ROASTS BEEF	lb. 27c

TAKE Part of Your CHANGE in WAR SAVINGS STAMPS!

NO MORE MOBS FOR MR. DOBBS

Why don't you get your "big" order on a weekday too?

Not only will you have more time to play on week-ends, but you'll be able to shop more leisurely if you get your big grocery order on a weekday. Safeway's specially low advertised prices, you know, are now good Tuesday through Saturday.

SAFEWAY

Prices effective Tuesday, Sept. 1st to Saturday, Sept. 5th, inclusive.

CAMEL HAIR AND TWEED COATS
GORDON ELLIS, Ltd. 1107 Government Street

Phone Office E 3513; After 6, Phone G 3018 — Appointments 9 to 6
HAROLD S. TIMBERLAKE
OPTOMETRIST
647 YATES STREET, VICTORIA, B.C.

WE HAVE MADE UP A SUPPLY OF
Approved A.R.P. Bomb Shovels
With Hood and 6-Foot Handles
PRICE: $1.50 AT WORKSHOP
The Red Cross Workshop
594-6 Johnson Street — Phone E 3513

47TH ANNUAL
August Fur Sale
EXTENDED
See Us for Marvellous Values
New Fur Tax Does Not Apply to This Sale
TERMS ARRANGED
FOSTER'S FUR STORE
753 Yates Street Phone E 3514

FALL HATS 2.50
Smart New Felts
A. K. LOVE, LTD. 708 VIEW STREET Up From Douglas

Take a STREET CAR
SAVE GASOLINE AND RUBBER
Ride More Between 10 and 4
B.C. Electric

Palm ICE CREAM
ENJOY ITS HEALTHFUL PURITY
Dealers Everywhere
As Close as Your Telephone

"The clothes my tailor makes last for years. Look at that blue serge suit of mine. There's an example."
"Yes, a shining example."

FINANCE - COMMERCE - MARKETS

Leaders Moving In Unsteady Way On Wall Street

NEW YORK, Aug. 31 (AP).—Stocks generally ignored the better brand of war news in today's market and leaders moved over an irregular course throughout the relatively slow proceedings.

The list faltered after a fairly good opening and, at the close, fractional minus and plus signs were plentiful. There were a few advances and declines of a point or so.

The Associated Press average of sixty stocks was off .1 of a point at 36.7, but on the month was up .3 of a point. It was recalled that in the past forty-five Augusts the composite has been up thirty-three times. In September, however, the average has been off in twenty-five of the past forty-four years.

Transfers for the day totaled 247,380 shares, against 300,180 in the preceding full session. The month's turnover was one of the lowest of the year to date, amounting to 7,387,341 shares. In only two sessions was the half-million-share mark exceeded.

NEW TOPS

Among scattered issues managing today to edge into new top territory for the year or longer were Continental Motors, Postal Telegraph preferred and Chicago & Eastern Illinois "A."

On the upside were U.S. Steel, American Telephone, Chrysler, Southern Pacific, Kennecott, Texas Co., Dow Chemical, Philip Morris, United Aircraft and the senior stocks of American Power & Light and Electric Power & Light.

In arrears were Bethlehem, Southern Railway, Great Northern, American Smelting, Allied Chemical, Johns-Manville, Douglas Aircraft, Caterpillar Tractor, U.S. Rubber, Western Union, American Can, Westinghouse, International Harvester.

DOW JONES AVERAGES

Dow Jones averages closed as follows:

Thirty industrials, 106.34, off .07.
Twenty rails, 26.19, off .04.
Fifteen utilities, 11.56, off .01.
Total sales, 247,000 shares.

(H. A. Humber, Ltd.)

	Close
Allied Chemicals	132
American Can	67½
American Tobacco	43¼
American Smelter	38½
Amer. Tel. & Tel.	119
Anaconda Copper, ex-d	25⅞
Atchison Topeka	43½
B. & O. Railway	3⅛
Baldwin Locomotive	11⅝
Bendix Aviation	32¼
Beth. Steel	55
Boeing Aircraft	15⅝
Borden	21⅞
Borg Warner	25⅛
C.P.R.	5⅛
Cerro de Pasco	32
C. & O. Railway	32⅛
Chrysler	58⅞
Con. Edison	13
Cont. Can	27⅛
Crucible Steel	28⅝
Curtiss Wright	7¼
Douglas Aircraft	61
Dupont	113
Eastman Kodak	135½
General Foods	32½
General Electric	26⅛
General Motors	38½
Goodyear Tire	19⅞
Granby Copper	3
Great West Sugar	27½
Great Northern	22
Int. Harvester	46⅛
Int. Nickel	29⅞
Kennecott Copper	29
Loews Theatre	42⅛
Montgomery Ward	30
New York Central	9¼
North Amn. Aviation	11⅛
Penn. Railway	22
Pepsi-Cola	20½
Phillips Pete.	38½
Pullman	24⅝
Radio	5¼
Republic Steel	14
Reynold's Tobacco	25⅛
Safeway Stores	36⅛
Standard Oil, N.J.	38½
Sears Roebuck	54⅞
Southern Pacific	13½
Studebaker	4⅞
Texas Corporation	35⅝
Union Carbide	68¼
Union Oil, Calif.	13⅛
Union Pacific (ex-d)	77⅝
United Aircraft	28¼
United Gas Imp.	3⅞
United States Rubber	19½
United States Steel	46⅞
Westinghouse Electric	69¼
Western Union	25⅝
Woolworth	28¼
Yellow Cab	10⅝
Zenith Radio	14½

Toronto Stocks

MINING SECTION

(Island Investment Co.)

	Bid	Asked
Aunor	1.06	1.07
Broulan	.34½	.37
Beattie	.51	
Bralorne	8.90	9.00
Buffalo Ankerite	1.11	1.18
Canadian Malartic	.36	.42
Central Patricia	.50	.70
Chesterville	.47	.53
Dome	13.50	14.00
Bidgood Kirkland	.05½	.06½
East Malartic	.98	1.00
Eldorado	.46	.48½
Falconbridge	2.35	
God's Lake	.10½	.11½
Gunnar Gold	.9½	
Hardrock	.31½	.33
Hollinger	7.10	7.25
Home Oil	2.21	2.28
Howey	.14	.17
Hudson Bay M. & S.	21.75	22.37½
Kirkland Lake	.44	
Kerr-Addison	3.55	3.65
Lakeshore	7.50	8.00
Leitch Gold	.49	.50
Little Long Lac	.68	.71
McIntyre	38.25	39.00
Macassa	1.85	1.90
McKenzie Red Lake	.54	
McLeod Cockshutt	.98	1.00
McWatters	.08½	.10
Malartic Gold	1.21	1.25
Moneta	.36	.37
Noranda	44.00	44.50
O'Brien	.50	.52
Pamour	.33	.35
Paymaster	.14½	.15½
Pend Oreille	.87	.95
Perron Gold		.85
Pickle Crow	1.40	1.42
Pioneer	1.12	1.15
Premier	.42	.44
Preston East Dome	1.44	1.45
San Antonio	1.32	1.35
Sherritt-Gordon	.61	.62
Sigma	4.25	4.50
Siscoe	.32	.35
Sladen Malartic	.18	.20
Sudbury Basin	1.25	1.38
Sullivan	.51	.53
Steep Rock	1.27	1.29
Sylvanite	1.26	1.35
Teck-Hughes	1.48	1.50
Toburn		.80
Uchi Lake	.03	.04½
Upper Canada	.65	.72
Ventures	3.30	3.50
Waite Amulet	3.95	4.25
Wright-Hargreaves	1.96	2.00

INDUSTRIAL SECTION

(Island Investment Co.)

	Bid	Asked
Bell Telephone	125	128
Brazilian Traction	10½	10⅝
Brewing Corporation	100	
British-American Oil	15½	15⅝
B.C. Power "A"	20	21
Building Products	11½	12
Burlington Steel	7¾	8
Canada Cement		4⅛
Canada Malting	33	33½
Canada Car & Foundry	5½	
Can. Industrial Alcohol "A"	3½	3¾
Canadian Pacific	5¼	5½
Cockshutt Plow	6	
Distillers-Seagrams	24	25¼
Dominion Bridge	20½	21
Dominion Steel & Coal	7½	8
Ford of Canada	18	18½
Gatineau Power	6	6½
General Steelwares	5	5½
Hiram Walker	45½	46
Imperial Oil	9¼	9½
Imperial Tobacco	9¾	10
International Nickel	29½	30
International Pete	13½	14
Lake of the Woods	15½	
Laura Secord	8½	
Massey-Harris	3½	3¾
McColl-Frontenac	3¾	4
Montreal Power	21	21¼
National Breweries	24½	25
National Steel Car	29½	30
Ogilvie	17	18
Page Hersey	88	90
Power Corporation	3	4
Shawinigan	13	14
Steel of Canada	60½	62
Steel of Canada, Pfd	68	68
Banks		
Canadian Bank of Commerce	119	121
Dominion Bank of Canada	147	
Imperial Bank of Canada	152	
Bank of Montreal	124	133
Bank of Nova Scotia		235
Royal Bank of Canada	115	120
Bank of Toronto	212	220

Averages

Industrials—84.63, up .27
Golds—39.01, up .02
Metals—59.06, up .03
Oils—15.48, unchanged
Sales—101,000

Stocks and Bonds

(A. E. AMES & CO.)

	Bid	Asked
Bell Telephone	125	
B.A. Oil	15	15⅛
B.C. Power "A"	20½	22
Burlington Steel	7½	8
Can. Car & Foundry, pfd.		25½
Canadian Pacific Railway	5¼	5½
Cosmos Imp. Mills		22½
Con. Mining & Smelting	33	33½
Cons. Paper	1.65	1.75
Dominion Bridge	20½	21
Dominion Steel & Coal "B"	7⅝	
Ford of Canada "A"	18	18½
Gatineau Power 5%, Pfd	70½	72
Goodyear Tire	45½	
Imperial Oil	9¼	9½
Imperial Tobacco	10	10⅛
Int. Metal Indust. 6%, Pfd	82	90
Int. Metal Indust. "A"	3½	4⅛
International Nickel	29½	30
International Petroleum	13¾	14¼
Montreal L.H. & Power	21	21½
Moore Corporation	39½	40½
National Steel Car	29½	30
Shawinigan W. & P.	13¾	14½
Steel of Canada	58	63
Hiram Walker G. & W.	45¾	46
Bank of Montreal		133
Royal Bank of Canada		120

Foreign Bonds

(Burns & Wainwright, Ltd.)

	Bid	Asked
Argentina 4½%, 1971	78.00	82.00
Australia 4½%, 1956	59.50	64.50
Brazil 6½%, 1957	27.00	31.75
Buenos Aires 3%, 1984	40.00	48.00
Chile 6%, 1961	14.50	19.00
Colombia 6%, 1961	42.00	
Cuba 4½%, 1977	73.50	79.75
Peru %, 1961	10.00	15.00
Sydney 4½%, 1959	63.00	
Uruguay 4½%, 1978	51.00	55.75

(Above Prices in New York)

BUY THE MAXIMUM

Every purchase of War Savings Certificates performs a double duty. It helps provide Canada with needed dollars, and it offers the best means for the purchaser to save money.

War Savings Certificates are Canada's finest investment. That is why we strongly urge those in a position to do so, to buy the maximum annual amount. The return from the Certificates is good, and this return is tax free. The Certificates are repayable in 7½ years, and carry a redeemable feature, if money is needed before that time.

The maximum amount of War Savings Certificates which may be purchased annually costs $480, and will return the buyer $600 at maturity. Smaller denominations are available by which present holdings may be brought to the annual maximum.

Pemberton & Son
VANCOUVER LIMITED
Investments
1000 BROAD ST. G 8124

A. E. AMES & CO.
LIMITED
INVESTMENT SECURITIES
NEW YORK MONTREAL Union Building — VANCOUVER TORONTO VICTORIA — WINNIPEG LONDON, ENGLAND Telephone E 4171-2-3

DOMINION OF CANADA BONDS
BOUGHT - SOLD - QUOTED
BURNS & WAINWRIGHT, LTD.
G 8157-8 — 618 Central Bldg., 620 View Street

JAMES RICHARDSON & SONS
ESTABLISHED 1857
INVESTMENT SECURITIES
GOVERNMENT AT VIEW — PHONE G 1138

London Stocks

LONDON, Aug. 31 (AP). — Stock closings, in sterling: Austin "A," 16s; Babcock & Wilcox, 45s; Boots, 35s 6d; Central Mining, £11; Consolidated Gold, 32s 6d; Crown, £8 1-4; Courtaulds, 34s 9d; De Beers, £8 3-4; East Geduld, £8 3-4; H.B.C., 29s; Metal Box, 77s 6d; Mexican Eagle, 10s 6d; Mining Trust, 1s 9d; Rand, £8 1-2; Springs, 18s 9d.

Bonds: British 2 1-2 per cent Consols, £83 3-8; British 3 1-2 per cent War Loan, £106 9-16; British Funding 4's, 1960-90, £116 1-8.

Grain Markets

WINNIPEG GRAIN

(H. A. Humber, Ltd.)

	Open	High	Low	Close
Wheat—				
Oct.				90
Barley—				
Oct.	60⅝	60⅝	60⅝	60⅝
Dec.	60⅝	60⅝	60⅝	60⅝
Oats—				
Oct.	47⅞	47⅞	47⅞	47⅞
Dec.	45⅝	45⅝	45⅝	45⅝
Rye—				
Oct.	55⅛	54	53⅞	53⅞
Dec.	56⅛	56⅛	56⅛	56⅛

Cash Grain

Wheat—	
1 Northern	89⅞
2 Northern	86⅞
3 Northern	81⅞
Track	89⅞
Oats—	
2 C.W.	47⅞
Track	47⅛
Barley—	
3 C.W.	58⅝
Track	60⅛
Rye—	
Track	53⅝

CHICAGO GRAIN

(H. A. Humber, Ltd.)

	Open	High	Low	Close
Wheat—				
May	127¼	127¼	126⅝	126⅞
Sept.	119⅛	119⅛	119	119⅛
Dec.	123	123⅛	122½	122⅞
Corn—				
May	90½	90⅛	90	90
Sept.	83⅛	83⅛	83¼	83¼
Dec.	86⅛	86⅛	86	85⅝
Oats—				
May	53⅞	54⅛	53⅛	53½
Sept.	49⅞	50⅛	49⅝	50
Dec.	51½	51⅝	51	51⅛
Rye—				
May	72⅛	73	72⅛	72⅛
Sept.	62⅛	63	62½	62⅝
Dec.	67	67⅛	66⅛	66⅛

Corporation Bonds

(Burns & Wainwright, Ltd.)

	Bid	Asked
Abitibi 5%, 1953	54.75	57.25
B.C. Pulp 6%, 1950	84.25	87.75
Brown Co. 5%, 1959	73.75	75.75
Calgary Power 5%, 1960	108.25	111.50
Canada Cement 4½%, 1951	102.25	104.50
Canada Steamships 5%, 1957	101.00	103.50
C.P.R. 3%, 1945	100.25	102.75
C.P.R. 3½%, 1951	95.75	97.75
Dominion Tar 4½%, 1951	101.75	
Famous Players 4½%, 1951	101.00	103.25
Gatineau Power 5%, 1949	99.25	102.25
Maple Leaf 3%, 1958	82.25	85.25
Massey-Harris 4½%, 1954	96.75	99.75
McColl-Frontenac 4½%, 1949	94.50	100.75
Shawinigan 4%, 1961	102.75	105.25
Simpson's Ltd. 4½%, 1951	99.25	101.75
United Grain Grs. 5%, 1948	99.00	100.00

MONTREAL PRODUCE

MONTREAL, Aug. 31 (CP). — Butter, Quebec (92 score), 35 to 35 1-4. Eggs, Eastern "A" large, 38 to 39; "A" medium, 37 to 38; "A" pullets, 33 to 34.

Futures: Butter, September 35b; October 35 1-4b; November 35 1-2b. Eggs, September 37b.

SHOULD BE INTERESTING

The doctor was questioning the new nurse about her latest patient.

"Have you kept a chart of his progress?"

The nurse blushingly replied: "No, but I can show you my diary."

The Daily Cross-Word Puzzle

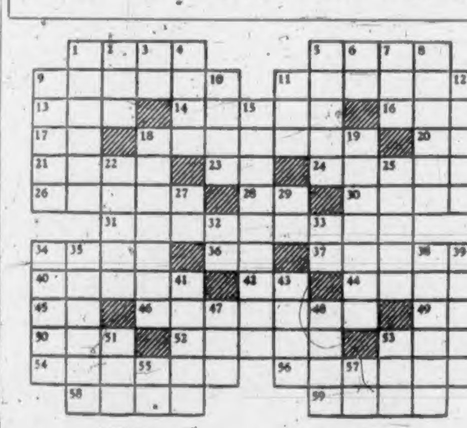

ACROSS

1. Raised platform.
5. Indigent.
9. An Oriental head-covering.
11. Town in African war theatre.
12. Arabian sleeveless garment.
14. A person past recovery.
16. To instigate.
17. Teutonic war god.
18. City in Sicily under air attack.
20. A greeting.
21. Combining form for line.
23. Prefix: good.
24. A small barracuda (pl.)
26. Passage of the inner ear.
28. Therefore.
30. Time gone by.
31. A citizen of country invaded by Hitler.
34. A penetrating taste.
36. Babylonian deity.
37. Fortified city in N.E. Italy.
40. Certain colored horses.
42. Preposition.
44. A kind of cheese.
45. Prefix: not.
46. Vinyl alcohol.
49. Compass point.
50. Consumed.
52. Passageway.
53. Unit of electrical resistance.
54. Certain case in grammar.
56. A white insoluble earth.
58. Sober.
59. English schoolmaster murderer.

DOWN

1. Legendary primate who crowned King Arthur.
2. A Southern constellation.
3. In the same place (abbr.).
4. Scandinavian myth.
5. French city under German control.
6. Elses.
7. A poem.
8. Privileges.
9. An Oriental weight (pl.)
10. A memorandum.
11. Man's nickname.
12. To feed for hire.
15. Sickens.
18. Over one thousand planes bombed this city.
19. Raiment.
22. Norse flower goddess.
25. Brought forth.
27. Suffix: pertaining to.
29. King of Bashan.
32. You and I.
33. That thing.
34. Group of three.
35. The great arterial trunk (pl.).
38. One of the six divisions of Mishna: women.
39. A separated part.
41. Part of a cask.
43. Solitary.
47. To hasten.
48. A mountain in Southern Greece.
51. Greek letter.
53. Old English money of account.
55. Nook.
57. Initials of a famous president.

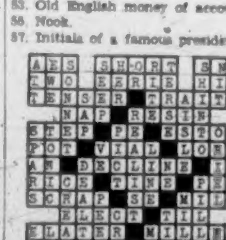

ANSWER TO YESTERDAY'S PUZZLE

VANCOUVER STOCKS

VANCOUVER, Aug. 31 (CP). — Trading during the afternoon session on the Vancouver Stock Exchange was confined to two gold issues. Sales today totaled 23,000 shares, an improved volume.

Reno closed up 5-8 at 5 5-8, while Premier remained unchanged at 41.

During the morning session firming fractionally were Premier Border, up 1-4 at 1 3-4; Reno, up 3-8 at 5, and Whitewater, up 1-8 at 2 3-4. Gold Belt sold unchanged at 12.

VANCOUVER QUOTATIONS

(Mara, Bate & Co., Ltd.)

	Bid	Asked
Oils		
Anaconda	.02	
Anglo-Canadian	.38	
A.P. Consolidated	.08	
British Dominion	.18	
C. & E. Corporation	.66	
Calmont	.11½	.14
Commoil	.12	
Commonwealth	.19	.22
Dalhousie	.18	
Davies Pete		.11
Eastcrest	.01⅛	
Highwood Sarcee	.06	
Home Oil	2.20	2.25
Madison	.01½	
Mercury	.04	.05
McDougall Segur	.03½	.04
Model	.13	.18
Mar Jon	.01⅛	.01½
National Pete	.04	
Okalta	.21	
Pacalta	.02½	.03½
Pacific Pete	.19	.23
Royal Canadian	.03	
Royalite	16.00	
United Oil	.04	
Vanalta	.04½	
Vulcan	.11	
Mines		
Bayonne Consolidated	.02	.03
Bralorne	8.85	9.00
Cariboo Gold	.85	.90
Golconda	.04	
Gold Belt	.12	
Grandview	.10½	.12
Grull Wihksne	.01	
Hedley Mascot	.18	
Island Mountain		1.00
Kootenay Belle	.18	.20
Pacific Nickel	.05½	
Pend Oreille	.85	.95
Pioneer Gold	1.10	1.17
Premier Border	.01⅛	.01¾
Premier-Gold	.41	.43
Privateer	.25	.26½
Reeves McDonald	.18	
Reno Gold	.05	
Sheep Creek	.75	.77
Silbak Premier	.50	.60
Surf Inlet	.04½	.06
Taylor Bridge	.02	.04
Whitewater	.02½	.03
Miscellaneous		
Capital Estates	.93	1.00
Coast Breweries	1.10	1.15
United Distillers	1.16	

Egg Market

These prices are obtained daily from the office of the Dominion Government Poultry Product Inspection Service, Victoria, G 8192.

To producer:

Grade "A" large	.39
Grade "A" medium	.36
Grade "A" pullet	.28

Following are city wholesale:

Grade "A" large	.43
Grade "A" medium	.40
Grade "A" pullet	.32

Provincial Bonds

(Burns & Wainwright, Ltd.)

	Bid	Asked
Alberta 4%, 1953	70.50	73.50
Alberta 5%, 1956	74.50	78.50
British Columbia 4%, 1957	102.00	
British Columbia 4½%, 1953	108.50	111.50
British Columbia 5%, 1953	109.00	112.00
Manitoba 4½%, 1960	103.50	106.50
Manitoba 5½%, 1958	109.00	112.00
New Brunswick 4½%, 1961	108.00	111.00
Nova Scotia 4½%, 1952	113.00	115.00
Ontario 4½%, 1950	108.75	110.75
Quebec 4½%, 1958	105.00	108.00
Saskatchewan 4½%, 1951	52.50	
Saskatchewan 5½%, 1952	97.50	98.00
Saskatchewan 6%, 1952	97.00	99.00

Dominion Bonds

(Burns & Wainwright, Ltd.)

			Bid	Asked
Dom. of Can.	5%	1943	103.50	104.50
"	4½%	1944	105.50	106.50
"	4%	1945	102.25	103.25
"	4½%	1946	107.75	108.75
"	3¾%	1949	102.25	103.25
"	4½%	1958	108.00	109.00
"	4½%	1959	108.75	109.75
"	3%	1955	99.25	100.25
"	3¼%	1966	101.00	102.00
"	3%	Perp.	94.00	95.25
"	3¼%	1949	102.50	103.75
"	3½%	1951	101.75	102.75
"	3%	1958	99.25	100.25
1st War Loan	3½%	1952	102.00	103.00
2nd War Loan	3%	1952	99.25	100.25
1st Victory Loan	3%	1951	100.00	101.25
2nd Victory Loan	3%	1954	99.25	100.25
DOMINION GUARANTEES				
C.N.R.	4½%	1951	117.75	119.25
"	4½%	1957	119.75	121.25
"	4¾%	1955	120.75	122.25
" July	5%	1969	118.35	119.75
" Oct.	5%	1969	122.25	123.75
"	5%	1954	117.75	119.00
"	3%	1953	99.25	100.25
"	3%	1944	101.75	103.00
"	3%	1950	99.75	100.75
"	3%	1959	99.00	100.00
Grand Trunk	3%	1962	101.75	103.25
"	6%	1936	113.75	116.25

Montreal Stocks

MONTREAL QUOTATIONS

(James Richardson & Sons)

	Bid	Asked
Algoma Steel, Com.	8½	8¾
Algoma Steel, Pfd	80	81½
Associated Breweries, Com.	14	14¼
Associated Breweries, Pfd	111	
Bathurst Paper	10½	11
Building Products	11½	12
Canada Northern Power		5
Canada Steamships	6½	6¾
Canada Steamships, Pfd	26½	27
Canadian Alcohol "A"	3¼	3½
Canada Car & Foundry	5¼	
Canada Car & Foundry, Pfd	24½	25
Canadian Celanese, Com.	22	24
Canadian Celanese, Pfd	122	125
Canadian Converters	15	17
C.P.R., Com.	5¼	5½
Cockshutt Plow	6	
Consolidated Smelters	33	33½
Crown Cork	18	
Distillers-Seagrams, Com.	24	24⅛
Dominion Bridge	20½	21
Dominion Coal, Pfd	10	10½
Dominion Steel & Coal "B"	7⅝	7¾
Dominion Tar	3½	4
Dominion Tar, Pfd	84	
Dominion Textiles	69	
Gatineau Power, Pfd	72	
General Steelwares, Com.	5	5½
Hamilton Bridge	2¾	3
Hollinger	7.15	7.25
Howard Smith	8	8½
Howard Smith, Pfd	96	97
Hudson Bay M. & S.	21½	23¼
International Nickel	29½	30
International Petroleum	13½	14
Lake of the Woods	15¾	16
Massey-Harris	3	3⅛
Montreal Cottons, Pfd	115½	
Montreal Power	21	21¼
National Breweries	24½	25
National Steel Car	29½	30
Noranda	44	44½
Ogilvies	17	18
Ottawa Power	6	
Penmans		42
Power Corporation	3½	4
Price Bros.	6½	6¾
Price Bros., Pfd		60
Rolland Paper	6½	8
St. Lawrence Corp., Pfd	9	9½
St. Lawrence Paper, Pfd	4½	
Sherwin-Williams		9½
Steel of Canada	60	62
Steel of Canada, Pfd	68	69
United Steel	6	7½
Canadian Investment Fund		3.20
Curb		
Abitibi	50	60
Abitibi, Pfd	4	5
Asbestos	17	18
Bathurst "B"	150	200
Brewers & Distillers	4	
Canada & Dominion Sugar	13¾	14¼
Canada Malting	33	33½
Canada Vinegars	5	
Canadian Breweries	100	110
Canadian Breweries, Pfd	27	28
Canadian Vickers	3½	4
Commercial Alcohols	190	212½
Consolidated Paper	270	280
Cub Aircraft	35	40
Donnaconna "A"	2	2½
Fairchild	2	2¼
Fleet Aircraft	2¾	3
Ford "A"	18	18½
Fraser Company	7½	8
International Paint, Com.	150	250
International Paint, Pfd	12½	15
Massey-Harris, Pfd	11½	12¼
McColl-Frontenac, Pfd	85	
Page Hersey	88	90
Royalite Oil	18½	
Hiram Walker	45½	46
Hiram Walker, Pfd	18½	
Banks		
Canadian Bank of Commerce	119	121
Bank of Montreal	124	132
Banque Canadienne Nationale		127

Damask and Cretonne
DRAPERIES
Ready to Hang

Beautiful Draperies that will add attractiveness to any room or wherever they are hung. All of excellent grade drapery materials and perfectly finished.

DAMASK DRAPERIES—2⅓ yards long and 40 inches wide. They are finished with pinch-pleated tops and pin-on hooks. A fine color range to choose from. A pair, complete with tie-bands 4.95

DAMASK DRAPERIES — 2⅓ yards long and 50 inches wide. The material is of very attractive design. Draperies finished with pinch-pleated top and French heading hooks. A full color range. A pair, complete with tie-bands 9.50

LINED DAMASK DRAPERIES—2⅓ yards long and 50 inches wide. Of fine quality damask of latest colors. They are lined with cream casement, have pinch-pleated tops and French heading hooks. A pair, complete with tie-bands 12.75

MONK'S CLOTH DRAPERIES—2⅓ yards long and 50 inches wide. Very impressive in appearance and a choice of many pleasing patterns. They are finished with pinch-pleated tops and French heading hooks. A pair, complete with tie-backs 7.95

DRAPERIES of Ruftex drapery material. 2⅓ yards long and 36 inches wide. They have large floral patterns—each pair has pinch-pleated tops and pin-on hooks. Complete with tie-bands 4.95

—Draperies, 2nd Floor

DAVID SPENCER LIMITED PHONE E-4141

TOO MUCH

After inspecting the whole stock of suitcases the customer shook his head.

"I want a really good case for a long holiday in the country," he said. "I want to see some real cowhide in it."

"Sorry, sir," replied the assistant dejectedly, "but I'm afraid we haven't one big enough for that."

EMPLOYERS

Please help to prevent this...

SOME people are now selling their Victory Bonds. If it were a case of dire necessity to raise money because of unemployment or sickness, nothing could be said against it, but Bonds are being sold by people enjoying prosperous employment, and the money is being spent unnecessarily.

Victory Bonds were offered with the implied understanding that they should be held "for the duration". No new savings or money is provided to help carry on the war, by selling Bonds to a third party. The action is little short of sabotage. It is a betrayal of the men and women on active service and a negation of the whole purpose of Canada's War Financing.

Please take whatever steps you consider practical to persuade your employees to hold their Victory Bonds and War Savings Certificates; by personal appeal or by a message in pay envelopes. It is also suggested that you clip out and post this announcement on your Employees' Bulletin Board.

NATIONAL WAR FINANCE COMMITTEE

SECOND NEWS SECTION

The Daily Colonist.

(ESTABLISHED 1858)

SECOND NEWS SECTION

NO. 224—EIGHTY-FOURTH YEAR — VICTORIA, BRITISH COLUMBIA, TUESDAY, SEPTEMBER 1, 1942

Glancing Over Sport

By JOE DELAHUNTY

WE WILL MISS HIM

It will be Victoria's loss and Seattle's gain when Brother Paul B. Whalen, of St. Louis College, leaves this city for the United States in the next few days. For the past six years the popular school teacher has been winning basketball and gridiron championships for the institution, and his departure from here will be felt by the athletic officials in all branches of sport. He came here from New York . . . Back in the 1940-41 cage season he guided St. Louis to the British Columbia championship, never losing a game in the twenty-four the lads played. Brother Paul picked up the Vancouver Island intermediate "B" honors during the last hoop season, but the provincial honors escaped him by a single point after a thrilling overtime play-off final here at the Sports Centre . . . Since they introduced Canadian football to the local public, Whalen has been instrumental in aiding the sport in more ways than one. He is classed as one of the best coaches who has hit this city for a long time. The Collegians won the inter-scholastic and midget titles since those divisions were organized. He was the backfield coach of the Victoria Revellers, since disbanded, when that club won the British Columbia crown two seasons ago . . . Paul played on and coached the school's softball team when they captured the senior "C" division honors this season, and he was regular shortstop for the Tillicum Athletic Club in 1940 when they walked off with the senior league baseball pennant. That's not all, as he was chosen shortstop on the Victoria All-Stars the same season. "I am sorry to leave Victoria, for I certainly appreciated the co-operation from the various sports organizations and the many friends of St. Louis College. I will always cherish the fond memories of the many happy days in Victoria," he stated yesterday. Brother Whalen will be leaving the city on Friday, and will take over his teaching duties at the O'Dea High School in Seattle.

But we will miss him, no matter which way you look at it.

DUST FROM THE DIAMOND

The Navy baseballers are right back in the thick of the race for the local senior championship by their victory last night behind the fine pitching of Jimmy Dumeah, formerly of Windsor. Sailors won by an 8-5 score as they drove Chief Rattlesnake from the hillock in two innings . . . Bob Weigand's homer cleared the left centrefield fence with plenty to spare, while Jim Naughton's circuit drive landed up in deep rightfield. By the way, this chap came here to join the navy from California, and he looks like a sweet outfielder . . . Dumeah didn't show as much smoke last night as he did in the previous game, but he slowed up the shipbuilders' heavy sluggers, including Mr. Ian Lowe, who never got a single hit. It was the second straight time that he stopped Lowe in his tracks . . . The fourth game of the series will be staged on the same diamond tomorrow evening and the winner—well, I will go out on the limb and take the sailors to even the series . . . The paid admissions last night was a little lower than the third game, there being close to 1,100 dishing out silver to see the battle . . . Vancouver Capilanos have won the pennant in the Western International League. The rest of the clubs have conceded the title to the Mainlanders, as they are so far in front that they never will be overtaken . . . In my opinion the Seattle Rainiers will wind up in third place in the Coast loop. If it wasn't for Barrett and Turpin, where would the Sound City baseballers be at the present time?

ODDS AND ENDS

One feature of the annual baseball picnic at Beaver Lake on Sunday last was the race, and it was a challenge event between George Syrotuck, manager of the Eagles ball club; Tommy Restell, who calls the balls and strikes, and the veteran Bill Bridgewood, catcher, outfielder and what have you of the birdmen. Apparently the finish was so close that we have to wait for the developments of the photographer. Restell was given the verdict by a whisker after puffing his way over the century distance, but I understand that George and Bill have launched a protest as the umpire beat the gun . . . They were going to have a greasy pig contest during the day and everything was all set. The "porker" arrived at the lake in a crate, but some chap, who must have been short of ration cards or something, stole the pig and the crate. Officials of the league looked all over the place for the animal, but in vain. They were thinking of draining the lake, but somebody informed them that the pig was stolen and that was that . . . Pat Steele, boss of the V.M.D. squad, bet $5.00 on Restell to win the race, and Tommy didn't disappoint him by any means . . . More than 800 attended the function, and that's quite a crowd for any association to handle in one day. But everybody enjoyed themselves, and that's the main thing. The weatherman treated the gang swell and sprayed sunshine all over the premises . . . St. Louis Cardinals are creeping closer to the league-leading Brooklyn Dodgers, but the Durocher clan have the leap on their rivals, for they finish the season against the Philadelphia and Boston clubs and they both should be push-overs . . . Some of Stan Leonard's drives in the recently held Lions Gate open golf tournament in Vancouver measured around the 350 mark.

Favorites Move In Tennis Event

Gardnar Mulloy and Bill Talbert Lead Ranking Stars Into Quarter-Finals—Former Captures Decision After Five Sets in Best Match Of Day—Mrs. Todd Beaten

NEW YORK, Aug. 31 (AP).—Lieut. Gardnar Mulloy, of Jacksonville, Fla., and William Talbert, of Cincinnati, led the unbroken ranks of the seeded players into the quarter-final round of the United States tennis championship before 2,000 spectators at Forest Hills today.

Mulloy, the third seeded domestic star, was given a genuine scare by Tom Brown, Jr., a San Francisco youngster, 8-0, 6-3, 4-6, 5-7, 6-1. It was the best match yet played in the tournament, replete with long rallies that kept the crowd yelling.

Talbert, who is seeded fourth, was not extended in beating Vincent Paul, a New York parks player, 6-3, 6-2, 6-4. In three matches the Cincinnati star has not lost a set, and many are predicting he will take Pancho Segura's measure if he meets the Ecuadorean in the quarter finals.

Pancho appeared only briefly today, but long enough to dust off Eduardo Buse, a Peruvian, 6-1, 6-2, 6-2, in a second-round match. Pancho will meet Harris Everett, of Orlando, Fla., in the next round.

EX-CUPPER WINS

To complete the second round, Ladislav Hecht, the former Czech Davis Cupper, turned back George Lyttleton-Rogers, Irish veteran, 8-6, 6-2, 6-2. Six matches remained to be played in the third round to clear the decks for the quarter-finals.

Six matches completed the second round of women's singles, with all except one of the seeded players sailing through on schedule and Miss Louise Brough, of Beverly Hills, still considered far too talented for her opposition. She squelched Gloria Thompson, of St. Louis, 6-0, 6-0. Margaret Osborn, of San Francisco, who is seeded No. 3, defeated Katharine Winthrop, of St. Hamilton, Mass., 6-1, 6-4.

The lone casualty was Mrs. Patricia Canning Todd, of New York, seeded sixth. She caught a 1-6, 6-3, 9-7 beating from Mrs. Madge H. Vosters, of Lansdowne, Pa.

Jinx Falkenburg and her mother lost their match to Mrs. David Gray, of Washington, D.C., and Sara Moore, of New York City, 2-6, 6-1, 6-2.

That's really clouting the ball in anybody's company. Apparently the course was dried up and the pill was rolling plenty once it landed.

HASTINGS PARK RACING

HASTINGS PARK, Aug. 31 (CP).—Results here today follow:

FIRST RACE — Claiming, $500, three-year-olds and up, six and one-half furlongs:

Patolan (Bailey)	$11.10	$5.15	$4.30
Belle Park (Hruschak)		5.80	5.85
St Green (Sporri)			3.80

Time, 1:23 1-5. Also ran: Dry Hills, Ruby Pagan, Dr. Pook, Band O'Gold.

SECOND RACE—Claiming, $500, three-year-olds and up, six and one-half furlongs:

Sunny May (Griffin)	$10.50	$4.70	$4.00
Wavelength (Sylvester)		5.05	3.00
Miss Montrose (Howey)			3.55

Time, 1:25 1-5. Also ran: Pharima, Blind Fannie, Trapida, Proud Baby.

First daily double, $99.60.

THIRD RACE — Claiming, $500, three-year-olds and up, seven furlongs:

Selfish Joss (Haller)	$30.65	$10.80	$4.70
Shasta Sue (Sylvester)		12.75	4.80
Slalacum (Sporri)			4.30

Time, 1:30. Also ran: Black Chick, Will Hudson, Territorial, First Vee, Trusty Mum.

FOURTH RACE—Claiming, $500, three-year-olds and up, mile and one-sixteenth:

Streakworth (Summers)	$16.00	$6.10	$4.00
Palage (Sporri)		3.55	2.85
Solomon Somers (Christensen)			2.90

Time, 1:49. Also ran: Glad Hand, Bim-bec, Camp Ground, Hoops My Dear, Jack O'Spades.

FIFTH RACE — Claiming, $500, three-year-olds and up, seven furlongs:

Pandomint (Haller)	$5.70	$3.70	$2.65
Lorne Sable (Young)		10.05	4.35
Tommy Sand (Summers)			3.90

Time, 1:29 1-5. Also ran: Spanish Ball, Crackade, Flasborn, Pirovai, Mint Box.

Second daily double, $54.50.

SIXTH RACE — Claiming, $500, three-year-olds and up, seven furlongs:

Abydos (Howey)	$4.10	$3.10	$2.40
Marion Somers (Summers)		3.30	2.30
Baby Pagan (Sylvester)			2.40

Time, 1:29. Also ran: Willie Marcus, Little Dee, Royal Pirate, Sir Broxs, Cetoma.

SEVENTH RACE—Claiming, $500, three-year-olds and up, mile and one-sixteenth:

Streamline (Christensen)	$9.00	$4.40	$3.30
Sable Gift (Sporri)		4.20	3.85
Ynomis (Johnston)			6.40

Time, 1:48 4-5. Also ran: Camp Spur, Streamlight, Kandahar, Valedah, Craig.

Quinella, $14.10.

OVERNIGHT ENTRIES

FIRST RACE—Claiming, three-year-olds and up, five furlongs:

Proud Santa	*117
Small Mortgage	*112
Proud Time	117
Yankee Gold	115
Miss Zepher	114
Zebella	110
Once In Awhile	115
Shasta Chub	113
Happy Returns	108
Sun Madras	120
Liloada	110
Shannon Dosh	114

SECOND RACE — Claiming, three-year-olds, seven furlongs:

Stretch	108
Build Us	108
Idamark	113
Somers Best	109
Ouimet	111
Our Somers	108
Trip Over	116
Shasta King	109
Red Fez	106
Plucky Jake	103

THIRD RACE—Allowance, two-year-olds foaled in Western Canada, seven furlongs:

Franklin D.	122
Duddingston	119
Jessy Fay	114
Glenerdale	117
Witherngower	113
Lord Broxs	117
Journeyman	117
Happy Duster	119

FOURTH RACE—Claiming, three-year-olds and up, seven furlongs:

Prevaricate	118
Wexford Boy	111
Rapid Mortgage	*110
Blenny's Boy	111
Jelawee	115
Undulate	124
Finished Gift	111
Scona Maid	108
Janie's Girl	115
Eunice Broom	108
Carlie Creek	111
My Debut	*110

FIFTH RACE—Claiming, three-year-olds and up, one mile and one-sixteenth:

Avondale Star	111
Saucy Maid	*106
Beauty Warm	106
Thirsk	116
Nancy's Beau	*111
Dr. Pills	111
East Calling	116
Ascot Watch	111
Our Haven	*110
Green Turban	115
Elk Tran	108
Ancient Rites	111

SIXTH RACE—Allowance, four-year-olds and up, seven furlongs:

Kingsway's Aurora	111
Hi-Rythm	108
Buck-On	112
Flying Heir	111
Golden Han	106
Craig An Ariff	108

SEVENTH RACE—Claiming, four-year-olds and up, foaled in Western Canada, one mile and one-sixteenth:

Sir Simony	*108
Bob-Jack	*111
Merchiston	116
Kaywood	116
Bar-Bee	*108
Golden Bell	113
Somers Tangle	113
Miss Sadie	112
Peggy Dot	113
St Green	116
Flasborn	113

FIRST SUBSTITUTE RACE—Claiming, three-year-olds and up, one mile and one-sixteenth:

Novito	118
Green Tea	115
Camp Craig	111
Arab Somers	106
Sunny Monday	111
Bonny Jean	108
Brittanja	111
Elongton	*113
Two Brooms	103
Lady Macduff	108
Serdna	107
Youville	103

SECOND SUBSTITUTE RACE—Claiming:

Wild Deer	108
Avondale King	111
Axemilna	*118
Silver Fur	*113
Playmaster	116
Ann's Worry	107
Hazel King	105
Lorne Sable	110
Ynomis	106
Mint Box	118
San Anselmo	118

Track fast.

First post, 4:45 p.m.

* Apprentice allowance claimed.

WINNERS AT THE VALE

O. Trickett won the par competition held at the Gorge Vale Golf Club by finishing one up. Bill Marshall was the runner-up along with George Davis by ending their rounds one down. Archie McBride was two down and Gordon Pettierew was next on the list by being three down.

BELIEVE IT OR NOT . . . By Ripley

ALL YESTERDAY'S ITEMS SELF-EXPLANATORY

Please address all queries to Cartoonist Ripley, c/o King Features, New York City, N.Y.

It Looks Like Old Times

In a pose familiar to millions of baseball fans, the great Bambino, Babe Ruth, takes his cut at the plate in Yankee Stadium, New York (above). Ruth is pictured as cameramen snapped him in batting practice before his appearance for Army-Navy Relief against Walter Johnson, famous smoke ball hurler, who returned to baseball for the single appearance.

World Champions Trim the Tigers

Yankees Turn in 8-3 Victory Over Detroit to Widen Lead in American League Flag Chase—White Sox Win Double-Header—Brooklyn Noses Out Pirates—Giants Edge Out Cubs

By The Canadian Press

The New York Yankees hammered out a dozen hits, including a pair of home runs, to beat the Detroit Tigers 8-3 yesterday for Atley Donald, who previously never had muzzled the Tigers in five years in the American League.

Donald pitched two-hit shutout ball for eight innings, but was belabored for four hits and three runs in the ninth inning before Fireman Johnny Murphy was summoned from the bull pen to perform the final out.

The Yankees, however, had done all the damage necessary early in the game. Little Phil Rizzuto hit his fifth homer of the year with one aboard in the fourth inning and Joe Gordon notched his sixteenth with one on in the fifth.

In addition, the world champions scored a run in the second and three in the third in the process of eliminating the Tigers mathematically from the pennant race.

The run in the second came when Gordon walked, stole second and rode home on a single by Bill Dickey. In the third Donald himself led off with a freak double, the ball being deflected by Pitcher Virgil Trucks and bouncing off Second Baseman Jim Bloodworth's foot. Buddy Hassett singled him home and George Selkirk walked. Then Hassett moved to third on a fly and scored on a wild pitch and Charles Keller singled Selkirk across.

Relief Pitcher Hal Manders opened Detroit's ninth inning with a single and with one out Donald took Doc Cramer's easy double-play bounder and threw wild over second. Then he made a wild pitch to advance both runners, and a single by Barney McCosky, a forceout, and singles by Rip Radcliff and Don Ross accounted for the runs.

EIGHTEENTH WIN

Tex Hughson won his eighteenth game as the Boston Red Sox defeated the St. Louis Browns 8-6, but he was driven from the mound in the Browns' five-run ninth.

Hughson held the Browns to one run and four hits during the first eight innings, then was snowed under by the St. Louis splurge and with two men out and a man on first he was relieved by Mace Brown.

The Chicago White Sox, making their final appearance here this season, swept both ends of a double-header with the Philadelphia Athletics, 3-1 and 5-0.

Hard-Luck Edgar Smith, charged with nineteen losses this season, scored his fifth victory in the nightcap, scattering nine hits. Johnny Humphries allowed the Mackmen only five hits in the opener.

The Brooklyn Dodgers struggled to stop their pennant slide and finally after three hours of a tight but turbulent battle with the Pittsburgh Pirates nosed out a 5-4 decision in eleven innings.

This boosted Brooklyn's National League lead over the idle St. Louis Cardinals to three and one-half games.

With one out in the eleventh Arky Vaughan scratched a single off First Baseman Elbie Fletcher's glove and was forced by Augie Galan. Joe Medwick singled and Galan dashed home when Fletcher threw wild to Gornicki, covering first, on a grounder by Dolph Camilli.

The game was punctuated with arguments, starting with rough riding from the dugout by the Dodgers. In the sixth inning Vince DiMaggio almost had a fight with Manager Leo Durocher because he said he heard the Brooklynite call to Pitcher Macon to "pitch him tight."

Umpires prevented an outbreak and in the seventh DiMaggio was banished for protesting a close play in which he was thrown out at first.

The New York Giants ran their current winning streak to six games by beating the Chicago Cubs 7-6, but it took a two-run pinch single by Buster Maynard in the seventh inning to turn the trick after Harry Feldman blew a five-run lead given him in the first inning.

Elmer Riddle won 8-1 for the Cincinnati Reds over Philadelphia for the fourth time this season. A home run by Rookie Eric Tipton put the Redlegs off to a two-run lead in the second frame of the night fixture.

AMERICAN LEAGUE

		R	H	E
Detroit	000 000 003—	3	6	1
New York	013 220 00x—	8	12	1

Batteries — Trucks, Henshaw (4), Manders (6) and Parsons; Donald, Murphy (9) and Dickey.

		R	H	E
St. Louis	000 000 105—	6	10	1
Boston	101 005 10x—	8	14	3

Batteries — Muncrief, Hollingsworth (6), Ostermueller (7) and Ferrell; Hughson, Brown (9) and Peacock.

First Game—		R	H	E
Chicago	000 003 000—	3	6	2
Philadelphia	000 001 000—	1	5	1

Batteries—Humphries and Tresh; Christopher, R. Harris (7) and Wagner.

Second Game—		R	H	E
Chicago	202 001 000—	5	6	0
Philadelphia	000 000 000—	0	9	2

Batteries — Smith and Dickey; L. Harris, Savage (4) and Swift.

NATIONAL LEAGUE

		R	H	E
Brooklyn	000 001 300 01—	5	9	1
Pittsburgh	000 010 201 00—	4	10	1

Batteries—Macon, Webber (7) and French (7), Davis (10) and Owen; Gornicki and Lopez, Phelps (8).

		R	H	E
New York	500 000 200—	7	13	1
Chicago	000 330 000—	6	11	1

Batteries—Feldman, Lohrman (5), Adams (7) and Danning; Lee, Mooty (5), Olsen (6), Flemming (8), Bithorn (8) and McCullough.

		R	H	E
Philadelphia	000 000 100—	1	5	2
Cincinnati	020 005 01x—	8	11	1

Batteries—Melton, Nahem (6) and Warren; Riddle and Lamanno.

Sunday's results:

NATIONAL LEAGUE

Brooklyn 3, 5; Pittsburgh 1, 0.
New York 8; Chicago 6.
St. Louis 8, 3; Boston 3, 2.
Cincinnati 2, 8; Philadelphia 0, 5.

AMERICAN LEAGUE

New York 7, 4; Detroit 1, 3.
St. Louis 4, 6; Boston 1, 12.
Chicago 2, 2; Philadelphia 1, 3.
Cleveland 3, 0; Washington 1, 2.

AMERICAN ASSOCIATION

Minneapolis 5, 1; Milwaukee 6, 6.
Indianapolis 1, 0; Toledo 2, 1.
Louisville 2, 3; Columbus 7, 1.
St. Paul 4, 1; Kansas City 9, 2.

LAWN BOWLING

The annual Rose Bowl competition played at the C.P. green, was concluded last week. The final results follow:

THIRD ROUND

Davies and Wallace defeated Terry and Drew.

McConnell and Shotbolt defeated Edwards and Brown.

Mills and Cook defeated Leggatt and Munro.

Smith and Lorimer defeated McCallum and Milne.

Semi-Final

McConnell and Shotbolt defeated Davies and Wallace.

Smith and Lorimer defeated Mills and Cook.

Final

McConnell and Shotbolt defeated Smith and Lorimer.

SPORT SHORTS FROM BRITAIN

Canadian Press Staff Writer

LONDON, Aug. 31 (CP).—There's never been anything like it, this Sunday knockout softball tournament in Hyde Park that drew an estimated 15,000 persons throughout the day.

As many Britons glimpsed the game for the first time—and liked it—R.C.A.F. overseas headquarters emerged victors after an extra-inning final. Headquarters and teams from four Canadian squadrons made up the draw with H.Q. winning the final 6-4 from a squadron whose commander is Sqdn. Ldr. R. F. Begg, of Vancouver.

The niftiest performance of the day came when Cpl. Tom Buckle, of Vancouver, patroling centre field for the losers, snared a hard-hit fly ball with one hand as he tripped and fell while running at full speed. He turned a somersault and came up with the ball. The crowd gave him an ovation. They hadn't seen anything like that before.

For the first time in history, sanctity of Lord's has been invaded by women cricketers. The team, made up of W.A.A.F.'s, didn't play on the famous square in the middle of the match ground, however, but on wickets on the spacious nursery or practice ground behind the stands. They opposed an R.A.F. men's team, who batted and bowled lefthanded. Barring this handicap, normal cricket was played with everyone properly attired.

P.S.—The mere males won.

Rated by many judges as No. 1 world batsman, Wally Hammond, England's cricket captain now in the R.A.F., still scores centuries. Word has been received that he scored 129 while playing for the Gezira Club in Egypt. That gives him a record of scoring centuries in eight different countries.

Sixty-three-year-old J. P. Long, headmaster of Edmonton Council School, took his sixty-third wicket of the season while playing for Edmonton Cricket Club seconds against Enfield. He has bowled in fifteen matches this season and says he feels "well enough to go on playing until I'm seventy." He's been a cricketer fifty years, thirty-six of them with Edmonton.

TENPIN BOWLERS TO MEET TONIGHT

With another bowling season soon to get under way here, tenpin keglers of Gibson's Bowladrome, Yates Street, will get together to make plans for their 1942 campaigns.

Meetings of the senior men's and women's tenpin loops are called this evening at 8 o'clock, and tomorrow at the same hour the commercial trundlers will gather.

All of last year's players and others interested in joining the leagues are invited to attend.

BASEBALL'S BIG SIX

By The Associated Press

BATTING

(Three Leaders in Each League)

	G	AB	R	H	Pct.
Williams, Red Sox	125	457	115	158	.346
Wright, White Sox	85	300	43	101	.337
Gordon, Yankees	123	461	74	148	.333
Reiser, Dodgers	103	394	82	129	.328
Slaughter, Cardinals	126	469	85	162	.326
Musial, Cardinals	116	377	78	119	.316

HOME RUNS

American League—Williams, Red Sox, 27.

National League—Ott, Giants, 26.

RUNS BATTED IN

American League—Williams, Red Sox, 117.

National League—Slaughter, Cardinals, and Medwick, Dodgers, 90.

Complete Double Play

This is the beginning of the double play in the first game of the double-header between the Yanks and the Senators, New York. Gordon, of the Yanks, has just put out Pofahl, who grounded to Rolfe. Gordon then relayed the ball to Henrich at first, who put out Croucher.

SAILORS BLAST OUT 8-5 WIN OVER V.M.D.

Esquimalt Bluejackets Hammer Out Fourteen Base Knocks Including Homers by Bob Weigand and Jim Naughton—Rattlesnake Goes to Showers Early—Dumeah Pitches Good Ball

SERIES STANDING

	P.	W.	L.	Pct.
V.M.D.	3	2	1	.666
R.C.N.	3	1	2	.333

Last Night's Score: R.C.N. 8, V.M.D. 5.

Tomorrow's Game: 6:00 — R.C.N. vs. V.M.D., Royal Athletic Park.

Blasting "Chief" Jimmy Rattlesnake, full-blooded Indian moundsman, from the hillock with a fusilade of base knocks in the second frame, and getting to Cy Shillito, relief hurler, for timely hits when the V.M.D. sliced their lead to a single run, Royal Canadian Navy batted themselves right back into the Ritbet Cup baseball picture last night at the Royal Athletic Park.

Two games down and on the verge of being eliminated from the city championship play-downs, the lads of navy blue came up with added power at the plate to blast their way to an 8-5 verdict over the shipyard workers.

For the first time in the series, the Esquimalt bluejackets outhit the V.M.D., and really brought their big guns to bear on the slants of "Chief" Jimmy Rattlesnake, and Cy "Bridegroom" Shillito. The winners punched out a total of fourteen safeties, including circuit blows by Bob Weigand and Jim Naughton.

Sailors were always in front. They got away to a good start with a four-run offensive in the second frame, an attack which finally sent Rattlesnake to the showers. And then, when the V.M.D. garnered three unearned runs in the sixth frame and moved to within one marker of tying the score, the bluejackets came back with additional tallies to clinch the verdict.

HURLS SMART BALL

Jimmy Dumeah, former Windsor moundsman, who hurled smart ball in the first game of the series, despite his 3-0 setback, gained some measure of revenge last night. The husky right-hander held the hard-hitting V.M.D. club to eight scattered base knocks, and for the second time stopped Ian Lowe, brilliant, hard-hitting infielder of the shipyard club. The sailor flinger retired five via the strikeout route, and issued a like number of walks.

Bluejackets got to Rattlesnake in the opening frame, but he survived the inning by tossing Whitney out at first base with the cushions loaded for the third out.

Sailors started their scoring in the next canto. Pitcher Dumeah was safe at first when Charlie Restell and Reg Patterson, outfielder, became muddled up on a fly ball. Jim Naughton, sent in to bunt, was out on a catch by Harney, and then Bob Weigand, hustling Navy first sacker, came to bat and lifted the ball over the Pembroke Street fence.

Wally Thompson was safe on a bad throw by Ian Lowe and scampered around to the keystone bag when the ball went past the first-base bleachers. Vic Dovey followed with a single, and Ken Van Hatten grounded out. Thompson scored on the play and Dovey pulled up at second base. "Whitey" Menard singled and went to second when the V.M.D. tried to get Vic Dovey and cut off the run.

Catcher Laurel Harney called time and waved to the "bullpen" for Cy Shillito to take over the hurling duties and Rattlesnake went to the showers.

The relief pitcher quickly stopped the sailor uprising when Moretti, the first man to face him, grounded out to first base, ending the inning.

For the next three frames the sailors were unable to score, but they broke out again in the sixth. Jim Naughton, rightfielder, laced out a long hit to deep rightfield and circled the bases.

In the seventh the bluejackets punched out three more base hits and scored a pair of markers, and added a singleton in their half of the eighth frame.

V.M.D. checked in with their first marker in the fourth when Duffy singled and came racing home on Strougler's double, which hit the top of the Pembroke Street fence.

Shipyard workers picked up three runs in the sixth and moved to within a single marker of their opponents' total on a very funny play. With runners on first and second, Charlie Strougler rapped a stinging drive over second base, and Ray Moretti, sailor outfielder, after letting the ball get away from him was unable to find the "apple." Moretti never did retrieve the ball and all this time the runners were scampering round the paths with the result that all three runs scored. Menard finally went out to the outfield and fielded the ball.

Ken Van Hatten, Navy, and Charlie Strougler, V.M.D., led the batters, each poking out three hits in four trips to the plate.

PLAY AGAIN TOMORROW

Fourth game of the series will be played tomorrow evening at the Royal Athletic Park, with the starting time advanced fifteen minutes to 6 o'clock.

Manager Bob Dewhirst has not intimated who he plans to send to the mound, but as far as Pat Steele, top man in the V.M.D. camp, is concerned, Ronnie Gervais, his south-paw ace, looks like the natural choice.

BOX SCORE

R.C.N.—	AB	R	H	PO	A	E
Thompson, 3b	5	2	2	2	2	1
Dovey, 2b	4	1	2	2	3	3
Van Hatten, lf	4	0	3	1	0	0
Menard, ss	5	1	2	2	1	0
Moretti, cf	4	0	0	1	0	0
Whitney, c	4	1	1	5	0	0
Dumeah, p	4	1	2	0	1	0
Naughton, rf	4	1	1	2	0	0
Weigand, 1b	4	1	1	9	0	0
Totals	38	8	14	24	7	3

V.M.D.—	AB	R	H	PO	A	E
Work, 1b	4	0	0	10	0	0
Restell, cf	3	0	0	0	1	1
Harney, c	4	1	2	8	1	0
Lowe, 3b	5	0	0	1	1	1
Duffy, lf	4	2	1	0	0	0
Patterson, rf	2	1	1	0	0	1
Strougler, ss	4	1	3	2	2	1
McMillan, 2b	4	0	0	2	5	0
Rattlesnake, p	0	0	0	0	1	0
Shillito, p	3	0	1	1	2	0
*Dunc	1	0	0	0	0	0
Totals	34	5	8	24	12	4

* Batted for Shillito in the ninth.

Score by Innings—

R.C.N.	040 001 21—	8
V.M.D.	000 103 10—	5

Summary

Home runs: Weigand, Naughton. Two-base hits: Dovey, Strougler, Van Hatten. Sacrifice hit: Dovey. Stolen base: Moretti. Struck out: By Shillito, 4; by Dumeah, 5. Bases on balls: Off Rattlesnake, 1; off Shillito, 1; off Dumeah, 5. Hit by pitcher: Patterson by Dumeah. Wild pitch: Shillito (1). Double plays: Menard to Weigand; Harney to Restell to Strougler to Lowe. Left on bases: R.C.N., 9; V.M.D., 11. Hits: Off Rattlesnake, 5 and 4 runs in 1⅓ innings; off Shillito, 9 and 4 runs in 1⅔ innings. Umpires: Restell and Casey. Losing pitcher: Rattlesnake. Time of game: 1 hour 45 minutes.

HUNDREDS ATTEND BASEBALL PICNIC

More than 800 persons attended the fourth annual picnic of the Victoria Baseball Association, Sunday, at Beaver Lake, the event being an outstanding success.

With Petty Officer Bob Dewhirst and his able staff in charge, a lengthy programme of sport events was run off with a number of the novelty items causing considerable amusement for contestants and spectators.

Only disappointed persons were those who came prepared to compete in the greasy pig competition. The event was never staged because someone stole the pig during the early afternoon and all efforts to locate the animal failed.

Alderman Duncan McTavish, chairman of the City Parks Board, and Alderman W. H. Davies, a member of the committee, visited the picnic grounds during the afternoon and witnessed a number of the events.

LAVENGRO WINS

SEATTLE, Aug. 31 (AP).—Lavengro, seven-year-old black sprinter owned by the Elttaes Stable, of Seattle, won the eighth running of the $10,000 added Longacres Mile today by three lengths, equalling the track record of 1:35 2-5.

COOK with GAS
and do it with all the modern advantages of a MOFFAT Gas Range. See the latest at
KENT-ROACH Ltd.
641 YATES • Bakeuner Bread and Doughnuts

BRAKES
SPECIALIZED
CARBURETOR AND MOTOR
TUNE-UP SERVICE
BOULTBEE
(VICTORIA) LTD. 1100 YATES ST.

ARCH PRESERVER
DR. M. W. LOCKE AND HARTT
In Boots and Oxfords. Regular $11.50 to $13.50. Sale Price 9.95
Carthartes
717 FORT ST. — JOE WALSH

Suder Fumbles as Athletics and Yankees Split

Pete Suder, of the Athletics, Fumbled Red Rolfe's Drive to Short in the First Inning of the Second Game. Davis, of the A's, Is Shown Going to Suder's Rescue in Vain as Hassett, of the Yanks, Comes From First to Second Safe on the Fumble. The Yanks and the Athletics From the City of Brotherly Love Split Their Double-Header at the Stadium. The A's Won the Opening Game 4-1 and the Yankees the Nightcap 3-2.

BASEBALL STANDINGS

NATIONAL LEAGUE

	Won	Lost	Pct.
Brooklyn	87	40	.685
St. Louis	85	44	.659
New York	70	58	.547
Cincinnati	63	64	.496
Pittsburgh	58	66	.468
Chicago	60	72	.455
Boston	51	79	.392
Philadelphia	36	87	.293

AMERICAN LEAGUE

	Won	Lost	Pct.
New York	85	44	.659
Boston	78	53	.595
St. Louis	68	60	.531
Cleveland	67	63	.515
Detroit	64	67	.489
Chicago	55	68	.447
Washington	50	75	.400
Philadelphia	49	86	.363

AMERICAN ASSOCIATION

	Won	Lost	Pct.
Columbus	79	65	.549
Kansas City	80	66	.548
Milwaukee	78	65	.545
Louisville	73	70	.510
Toledo	71	69	.507
Minneapolis	72	75	.490
Indianapolis	70	74	.486
St. Paul	54	93	.367

INTERNATIONAL LEAGUE

	Won	Lost	Pct.
Newark	87	56	.608
Jersey City	70	67	.511
Montreal	73	70	.510
Syracuse	72	70	.507
Toronto	72	73	.497
Baltimore	70	71	.496
Buffalo	70	76	.479
Rochester	58	80	.395

COAST LEAGUE

	Won	Lost	Pct.
Los Angeles	92	62	.597
Sacramento	89	63	.586
Seattle	81	71	.533
San Diego	78	75	.510
San Francisco	76	78	.494
Oakland	70	83	.458
Hollywood	68	86	.442
Portland	58	94	.382

Sports Snapshots

By SCOTT YOUNG

Canadian Press Staff Writer

TORONTO, Aug. 31 (CP).—The strategic retreat of football from sports prominence in Eastern Canada may give box lacrosse its most successful play-off run in years.

Canadian semi-finals will be played in Montreal, with the Western champion meeting the Quebec provincial titlist. The winner will move on to Toronto to meet the Ontario representative for the Mann Cup and the Canadian crown.

In previous years, lacrosse finals in the East drew well, but were passed by that goodly section of the sports populace more interested in football. This gate-reducing factor will be much weaker this season, with the Ontario Rugby Football Union only major Eastern football organization in the field. Lacrosse will fill the gap for many fans.

The lacrosse will be at least as good, perhaps better, than previous years. Quebec boxla is stronger, because many hockey players—amateur and professional—took work in Quebec war industries this Spring instead of returning to their native environs. Quebec boxla has a backbone of hockey stars.

Ontario lacrosse started out poorly, but has improved tremendously. The Mann Cup champion St. Catharines Athletics looked extremely sad at the beginning of the season but finished with seven wins in their last eight games. Athletics are hottest of Ontario's five boxla clubs right now and the heat may last long enough to send them back into the Canadian finals.

But it looks from this point like British Columbia's year in lacrosse. Vancouver Burrards or Norvans, with New Westminster Salmonbellies an outside possibility, will represent the Coast. The British Columbia champion should beat Quebec on polish alone and probably will have a slight edge on Ontario's hope.

INCIDENTALLY

Dean Griffing, Regina's colorful football impresario, was in Edmonton last week . . . He's purchasing agent for a Prince Albert, Sask., firm engaged in war work . . . Bill (Halifax Herald) Bartlett reports that the lacrosse to be played in Halifax this Fall will be a new variation . . . It will be played on a field on which a reasonable facsimile of a box lacrosse floor has been marked, but there will be no sideboards.

Axis Submarines Again Active in Caribbean Area

(By The Associated Press)

Two merchantmen—a United States vessel and a British cargo ship—were torpedoed by Axis submarines in the Caribbean, the navy disclosed Sunday, but the American craft was towed safely to port by an unidentified craft of the Royal Canadian navy and the British ship, her back broken, was finished off by a friendly naval vessel which rescued forty-one survivors.

On Saturday the sinking of another ship, described as a medium-sized British merchant ship, was announced. She was torpedoed, shelled and sunk by an enemy submarine early in August several hundred miles off the north coast of South America in the Atlantic. Survivors were landed at an East Coast United States port.

The losses boosted The Associated Press count of announced Western Atlantic sinkings to 449 craft since last December.

WASHINGTON, Aug. 31 (AP).—A medium-sized Netherlands merchant vessel was torpedoed and sunk by an enemy submarine late in June, the United States Navy reported today, several hundred miles out in the Atlantic off the northern coast of South America. Survivors have landed at United States ports.

A new type of land mine, invented by Mr. L. R. Gleadhill, of Brisbane, has been approved by the Minister for the Army (Mr. Forde). Mr. Gleadhill had a number of inventions adopted by the British War Office in the last war. The last of these, a type of bomb the army required, was almost completed when the Armistice was signed.

Your Health and Your Weight

SOME OVERWEIGHTS RETAIN MUCH WATER IN THEIR TISSUES

By JAS. W. BARTON, M.D.

I think it would help many overweights if they attended a heavyweight wrestling exhibition lasting from thirty to sixty minutes. Both contestants would likely weigh 225 pounds or more, twenty-five pounds of which is surplus fat. During that thirty to sixty minutes of activity it is possible that each would lose ten to fifteen pounds, and in those over 350 pounds, the loss in weight might be fifteen pounds or over.

The overweight onlooker may think that this is too strenuous a method of reducing weight, but what many of them do not know is that much of their own excess weight could be removed without taking hard exercise or doing hard work if they did just one thing, that is, cut down on their liquids—water, milk, tea, coffee, soft and hard drinks.

What these wrestlers take off is not much fat, but the excess water that lies in fat tissue. The ten or fifteen pounds taken off during the bout is about two or three pounds of fat and the rest of the weight lost is water. In fact, practically every heavyweight wrestler that loses five to fifteen pounds one night will have that five to fifteen pounds back on his body the next night, that is, within twenty-four hours or even hours less than the twenty-four.

Because heavyweight wrestlers wrestle often, they drink much water as they would become stale and tired if they allowed their tissues to become dehydrated, that is, lacking in water.

I have spoken before of how fat, not an active tissue like muscle or nerve tissue, allows water to enter and remain within its tissues, whereas muscle and nerve tissue contain the amount of water needed for their tissues to do their work properly. This means, then, that the excess water resting in fat tissues gets driven out of the fat tissue easily by heat, whether the heat is created by exercise or by a Turkish bath.

Some years ago research workers reported that the daily amount of urine of some overweight individuals free from any heart or kidney disease, is scant and of high specific gravity (contains more solid matter).

A quart of water is given by mouth on an empty stomach, following which half hour portions of urine are collected for four hours. In normal individuals a quart of water is obtained in four hours, most of it collected within one and a half hours. One investigator found that some overweights produce less than a pint in the four hours. This means, then, that many (not all, of course) overweights retain half the water in the tissues, whereas in those of normal weight the water is out of the body within four hours.

Naturally, the first thought of the overweight on learning the above would be to cut down on this liquid, and this is good sense. However, Nature likes the body to have plenty of water because, as stated before, every little cell in the body is like a tiny fish and requires water all about it in order to live. Thus, when the overweight takes less water, Nature makes an effort to prevent "sudden" loss of water from the tissues and takes from the various foods, all of which contain 7 to 95 per cent water, an amount of water to make up for this loss. However, after from twenty-one to twenty-four days, by which time the tissues are able to do without so much water, they stop holding water and the tissues have attained what is called water balance.

Some cases of overweight are due to lack of activity of the thyroid gland; not enough thyroid juice is being manufactured to keep the body processes up to their normal rate of speed. Giving thyroid extract to this particular type of overweight has naturally given excellent results.

That thyroid extract can reduce weight by removing water from the tissues even in those whose thyroid gland produces the normal amount of thyroid extract, is shown by the fact that in overweights who passed less than a pint of urine four hours after drinking a quart of water passed a quart of urine when thyroid extract had been given for a few days.

It would be well, then, for all overweights to try cutting down on their liquids by one-half. It might be three or four weeks before real results are obtained.

Serving with the United States forces in Australia is a full-blooded American Indian whose ears are so keen that he can hear airplane engines before the radio detectors pick them up.

UNFAIR ADVANTAGE

By CAROL BROWN

(Copyright, 1942, by Carol Brown)

CHAPTER VIII

"I called you as soon as I could, but you'd gone," he reproached her.

"I had to go job hunting," she said rather grimly.

"And now I want to know what you found," he said. No more about the episode of the morning. No more about Marcia. Well, that was all right. But she felt as though a door had been slammed in her face.

They were so absorbed in talking of her experience that they were nearly downtown before they thought of hailing a taxi. By that time it was too late for a movie, and so in a cafeteria over coffee and the next morning's papers they talked of her plans for the next day. Paul wanted to meet her in the morning and go around with her; but that, she declared, would be absurd. And she didn't know where she would be at lunch time. So he asked whether he might take her to dinner.

"After dinner," he stammered, flushing clear up to his straight black eyebrows, "I have a—Frani is home and she's made some plans."

"With Marcela," she thought. But because, with a girl's perverse reasoning, she didn't want him to think she thought it, she accepted his invitation.

But there came a night, barely a week later, when she must accept his invitation to dinner if she was to have dinner at all. And this time, absurdly, she turned him down.

They were walking through Eden Park again and he came to a stop under a light. Looking down at her squarely, he demanded, "How much money have you?"

She tossed her head. "Enough for taxi fare tomorrow and I'll have a job by that time."

"You know you won't," he said. "My sister, Frani—well, do you remember I told you she has a youngster, Daphne, five years old? She's a mean little brat—a regular prima donna. How she managed to get so spoiled in five years is beyond me. What she needs is to go to the public school and have some youngster beat her up, give her a black eye. But what Frani wants for her is a cultured person who can teach her to speak French and to have charming manners — everything Frani herself has missed. You'd be just what she wants. But you can hardly consider a job of that sort."

"Why not?" Amy inquired. "I'd rather take care of a child than to operate a—a—what was the instrument you read to me about in the want ads—a punch press? I get along with children. I even have a few definite ideas about them. You see I helped a lot with my cousin Dorothy's children in Washington, and I lived for three years with people in France who had two children, a boy and a girl. I think they really liked me pretty well."

"Amy, you have—remember what I said about you the first night I met you? It was only a week ago, but it seems like a lifetime—do you remember I said you were tiny, but that you certainly were made of good material? Why, you——"

His voice went husky—stopped. All of a sudden that little spot in Eden Park was an oasis of quiet, separated as by a miracle from the rest of the world—the automobiles on the winding roads and the clamor of the city down the hill. A bright leaf drifted down, touched his black hair and slipped to the ground. He looked at Amy as though he were going to kiss her.

Amy never knew afterward whether she actually stood on tiptoe or whether it was just something in her heart rose to meet him. Suddenly he laughed crossly and hooking his arm through hers, he said, "Well, now, me darlin', it's time I was taking you back to Mother Walsh's."

That spoiled the magic moment. Now there was constraint between them.

After Paul had opened Mrs. Walsh's front door for her he said, looking over her head, "I'll take you out to Frani's myself."

She said, looking down at the cut-out toe of her patent leather slipper, "That would hardly be businesslike."

"I suppose not," he agreed, staring at the stairway behind her. "But I'll make an appointment for you and prepare the way."

"Thank you," she said stiffly. "Good night."

(To Be Continued)

It's Johnson Against Ruth

TWO former diamond greats met once again at the New York Stadium. They are the greatest slugger in baseball, George Herman Ruth, affectionately known as "Babe," and Walter Johnson, one of the greatest pitchers baseball has ever known. Johnson is also remembered as "The Big Train." The Babe and Walter staged an old-time hitter-against-pitcher duel [illegible] war relief fund during intermission of a twin bill between the Yanks and Senators. The Babe drove a few of "Barney's" offerings out of the park, but the "Big Train" also put some strikes over on the "Bam." Here we see Johnson pitching with Benny Bengough, former Yank catcher, receiving his slants and the Babe fouling one of Johnson's fast ones off.

FAMOUS PLAYERS THEATRES
STARTS TODAY! For 3 Day! Two Smash Hits!
MAGNIFICENTLY, THRILLINGLY SCREENED
. . . With All Its Powerful Thrills . . . Terrifying Suspense . . . Fascinating Characters!
LADIES IN RETIREMENT
STARRING
Ida Lupino
LOUIS
Hayward
With
EVELYN KEYES
Elsa Lanchester
Edith Barrett
ISOBEL ELSOM
A story of love and hate . . . violent emotion!
A Columbia Picture
WHEN MAX CARRIES THE TORCH . . . THE WHOLE TOWN'S ON FIRE!
SING FOR YOUR SUPPER
WITH
BUDDY ROGERS
EVE ARDEN
DOMINION
A FAMOUS PLAYERS THEATRE

THOUSANDS OF VICTORIANS HAVE ALREADY SEEN THIS PICTURE. NOW BEING "HELD OVER" TO AN ALL-TIME RECORD!
GREER GARSON WALTER PIDGEON
in Metro-Goldwyn-Mayer's
MRS. MINIVER
EXTRA! . . .
"PUSS 'N' BOOTS"—Cartoon in Technicolor
"SELF DEFENCE"—A Pete Smith Specialty
CAPITOL WORLD NEWS
Capitol

ENDS TODAY! Terror Lurked in Every Shadow!
MICHELE MORGAN PAUL HENREID
Joan of Paris
WITH LAIRD CREGAR
ATLAS
FLIES! . . . EVERYTHING You've Ever Wanted in a Song-Studded Love Story!
"Time Out for Rhythm"
WITH RUDY VALLEE
Ann Miller, Rosemary Lane

TODAY YORK 15¢ 1-6 Bals. 20¢ 6-8 Eves. 25¢ All Taxes Included!
FUN for YOUNG and OLD!
AT LAST! DISNEY LETS HIMSELF GO!
He's as happy as Dumbo to stretch his wings!
WALT DISNEY'S FULL LENGTH FEATURE
DUMBO
IN TECHNICOLOR
STRAIGHT OUT OF HELL! 1,000 THRILLS
"I WANTED WINGS"
starring RAY MILLAND - WILLIAM HOLDEN
WAYNE MORRIS - BRIAN DONLEVY
with CONSTANCE MOORE VERONICA LAKE HARRY DAVENPORT

COMFORTABLY COOL Always
AT BOTH THEATRES
OAK BAY DOUBLE PLAZA
Feature Starts 8:32 TODAY AND WEDNESDAY Feature Starts 1:00, 4:17, 6:58, 9:00
THE GREATEST PRISON DRAMA EVER FILMED!
MEN OF SAN QUENTIN
WITH ANTHONY HUGHES
LUCILE WATKINS
AND
Anna May WONG
BOMBS OVER BURMA
OAK BAY EVENINGS 6:30 ON SATURDAY CONTINUOUS

RIO
TODAY and WEDNESDAY
BY POPULAR DEMAND
GRACIE FIELDS in "SHIPYARD SALLY"
— PLUS — FIRST VICTORIA SHOWING
JOHNNY DOWNS "FRECKLES COMES HOME"

CADET
TODAY and WEDNESDAY
HE ROSE FROM A STABLEBOY TO BE KING OF A SOUTH SEA PARADISE
"SON OF FURY" TYRONE POWER GENE TIERNEY
PLUS — "MR. AND MRS. NORTH" — GRACIE ALLEN - PAUL KELLY
ADDED — NEWS — EVENINGS ONLY AT 6:30 AND 8:12

At the Theatres

DOMINION BILLS NEW MELODRAMA

Ida Lupino and Louis Hayward Star in "Ladies in Retirement"—Strong Supporting Cast

"Ladies in Retirement," new Columbia drama based upon the sensational Broadway stage success, opens today at the Dominion Theatre with Ida Lupino and Louis Hayward starred. Supporting the players is a stellar cast which includes Evelyn Keyes, Elsa Lanchester, Edith Barrett and Isobel Elsom.

Charles Vidor directed the new film, lauded by Hollywood as a suspenseful melodrama of strange love and burning hate. The story of "Ladies in Retirement" is, essentially, that of a fiercely determined young woman whose devotion to her older sisters and her concern for their proper care arouses a turbulent desire and a cold, flaming fury. A brooding, hauntingly intense quality is said to permeate the entire film, fit accompaniment to the fog-bound setting of the picture.

ATLAS THEATRE How a heroic Parisian girl and a Free French flyer with the R.A.F. are drawn together by common ideals, danger and romance in the very shadow of Gestapo guns, makes for the suspense-laden plot of "Joan of Paris," which will close tonight at the Atlas Theatre. Michele Morgan, brilliant star of the French screen, and Paul Henreid are co-starred in this timely human document laid in Nazi-occupied France.

CADET THEATRE In the five years that Tyrone Power has been on the screen, he's given many stirring portrayals—but his latest, "Son of Fury," now showing at the Cadet Theatre, surpasses them all. Laid in the early 1800's, it is the blazing history of a man who rises from stable boy to ruler of a South Sea paradise, and who deserts this paradise to claim his name.

CAPITOL THEATRE Magnificent is the word for M-G-M's "Mrs. Miniver" in the estimation of the editorial board of the Book of the Month Club which witnessed this M-G-M drama prior to its national release. The board not only enthusiastically appraised "Mrs. Miniver" as a significant film and one [illegible] that Hollywood has even made, but lauded the performances of Greer Garson, Walter Pidgeon, Teresa Wright and Richard Ney. It is currently showing at the Capitol Theatre.

OAK BAY and PLAZA THEATRES "Men of San Quentin," realistic drama of prison life, is now showing at the Oak Bay and Plaza Theatres. This thrilling story actually filmed with many exterior and interior shots of the famous California penal institution, has an unusual quality of realism due to the fact that the inmates are seen in much of the action.

RIO THEATRE The celebrated Gene Stratton Porter tradition of bringing the Indiana Limberlost to the public continues in the screen version of Jeanette Stratton Porter's novel, "Freckles Comes Home," now showing at the Rio Theatre with Johnny Downs, Gale Storm, Mantan Moreland and a cast of veteran performers.

YORK THEATRE Motion picture audiences witnessing Walt Disney's new feature-length "Dumbo" at the York Theatre will find their laughter changing to tears and back to laughter again, for Disney and his staff have skilfully combined heart-tugs with hearty laughs. This RKO-Radio release in Technicolor relates the story of a little elephant, born under the Big Top, whose [illegible] make him a laughing stock.

AMUSEMENTS

On the Screen

Atlas—"Joan of Paris," with Michele Morgan and Paul Henreid.

Cadet—Tyrone Power and Gene Tierney in "Son of Fury."

Capitol—Greer Garson and Walter Pidgeon in "Mrs. Miniver."

Dominion—"Ladies in Retirement," with Ida Lupino and Louis Hayward.

Oak Bay and Plaza—"Men of San Quentin," with J. Anthony Hughes and Jeffrey Sayre.

Rio—Johnny Downs and Gale Storm in "Freckles Comes Home."

York—"Dumbo," a Walt Disney feature-length production.

CITY SOFTBALL FINALS CARDED

Royal Canadian Navy and Douglas Tire softball nines will open their city championship series this evening at Royal Athletic Park, when they meet in the first game of the final play-downs. The fixture is slated for 8:30 o'clock.

Sidney K. of P. softballers trounced Adverts, 23-7, in the Jack Taylor Memorial Trophy final played last night at Central Park. The winners set up a 7-0 lead and won with plenty of runs to spare. K. of P. only fielded eight players.

Score by innings:				R.
Sidney K. of P.	163	(13)	06	00—32
Adverts	010		000	36—7

Batteries: K. Butler and K. Primeau; M. Livingston, J. Mitchell and J. McDonald.

Up-Island Police Find Stolen Car

A car reported by British Columbia Police to have been stolen Sunday night from Oscar Wester, Campbell River, has been recovered in Nanaimo, according to information received by city police here at 11 a.m. yesterday.

According to reports, the driver had stopped to pick up two pedestrians at Chase River, a few miles south of Nanaimo. Both were believed to be servicemen. When they entered the car one of them drew a revolver, ordered Wester from the car, and relieved him of $20.

As the car, a grey coupe, was believed to have been driven toward Victoria by the two men, Victoria city police and B.C. Police here guarded roads entering the city.

THEATRE? or Shopping?

GO BY BUS! and Conserve
BLUE LINE TRANSIT CO.

CLERK TOLD TO ENTER ORDERS

Preliminary Hearing on Conspiracy Case Continues In Police Court

As the preliminary hearing into the charge of conspiracy to defraud, [illegible] mons and Joseph Arthur Walsh, continued yesterday in city police court, Robert Hugh Leonard, constable of the British Columbia Police in the quartermaster's stores department testified that Simmons, his superior, had asked [illegible] to list issuance of high boots on certain requisitions.

Mr Leonard said requisitions were made in duplicate by constables requiring equipment. After the orders were filled, he said, the white halves of the forms were kept at headquarters, while the yellow sheets were sent with the required goods to the constables to be receipted.

[illegible] 170 requisitions for Summer uniforms presented in court had been filled by him in 1941, Mr [illegible] cluded high boots. Later in the year he said he went to Simmons' home where he was asked to enter boots on the forms at the office. He also said F. Bridge, a Government official there at the time, told him to make sure "to do what Mr Simmons asked."

"I did not make the entries," he said. Later he found that the entries had been made, he testified.

SHOW PROCEDURE

When cross-examination of John Harvey, deputy controller-general for the Province of British Columbia, by Patrick J. Sinnot counsel for Simmons was objected to, Mr Sinnott explained he was endeavoring to show a procedure followed in the department whereby, he said, cheques were [illegible] and accounts audited on the same day, before goods were received.

Mr. Harvey said there was no proof on the issue side of the stock book kept at the department that merchants had not delivered goods.

Henry B. MacLean, instructor of handwriting at the Provincial Normal School, Vancouver, who said he had made a study of questioned documents for the past fifteen years, testified that, in his opinion the names of Simmons and Walsh, as appearing on certain documents, had been written by the same men who had signed those names to the "standard" documents, in this case the fingerprint forms signed by each man on July 15, 1942.

J. B. Clearihue K.C. and W. C. Moresby K.C., appeared for the Crown.

WAITING FOR BILL

Inspector Cecil Brown, who presented a document allegedly signed by Simmons, said under cross-examination by Mr Sinnott that members of the department above the rank of sub-inspector receive an allowance of $100 per year for uniforms. During the Royal visit he had received green braid and shoulder straps from the stores, and borrowed riding boots for the day. He was still waiting to be billed for the equipment, he said.

Cpl. John A. Henry, British Columbia Police, gave evidence of a search made of Simmons' home on July 15, 1942, when he found, among other documents, vouchers made out to William Cathcart, Ltd., for sums of $2,392.50, $176.45 and $1,600, he said.

The hearing will be continued Wednesday morning.

NOTE THESE IMPORTANT FACTS

ABOUT YOUR

NEW RATION BOOK

. . to Save Yourself Trouble

The new Ration Books No. 1, now being distributed, do NOT become valid and must not be used until Monday, September 7th, 1942. They will be good for the six months period commencing September 7th.

DATES ON WHICH TEA, COFFEE AND SUGAR COUPONS BECOME VALID

COUPONS NOS.	1 and 2:	are valid September	7th,	1942	and thereafter
COUPONS NOS.	3 and 4:	are valid October	5th,	1942	and thereafter
COUPONS NOS.	5 and 6:	are valid November	2nd,	1942	and thereafter
COUPONS NOS.	7 and 8	are valid November	30th,	1942	and thereafter
COUPONS NOS.	9 and 10	are valid December	28th,	1942	and thereafter
COUPONS NOS	11 and 12	are valid January	25th,	1943	and thereafter
COUPON NO	13	is valid February	22nd,	1943	and thereafter

Each coupon is good for a two weeks' ration, and two coupons may be used at a time to buy a supply for four weeks.

• SUGAR COUPONS: The red coupons, imprinted with the word 'Sugar'—the first page of coupons in the book—are the only ones to be used for sugar, and they are to be used for sugar only. Each coupon is good for a two weeks' ration; that is, one pound of sugar.

• TEA AND COFFEE COUPONS: The green coupons — the second page of coupons in the book—although marked 'Spare A'—are to be used for tea and or coffee. Each coupon is good for a two weeks' ration of either tea OR coffee; that is, two ounces of tea OR eight ounces of coffee. Only the green coupons can be used for tea or coffee.

• OTHER COUPONS: There are three other series of coupons in the book, namely 'Spare B', 'Spare C', and 'Spare D'. No use for these coupons has been designated. Do not detach these coupons from your book.

DO NOT USE DETACHABLE POSTCARD NOW

The detachable return postcard at the back of the new Ration Book is intended for use when applying for your Ration Book No. 2. If this postcard is lost or used improperly, there may be complications and delays when the time comes to get the next book. DO NOT USE THE DETACHABLE POSTCARD UNTIL YOU ARE ADVISED TO DO SO.

You must write your name and address in ink in the space provided at the top of each sheet of coupons—and you must write the serial number of your book in the space provided on the stub at the side of each sheet of coupons.

All coupons must be detached in the presence of the storekeeper. It is illegal for him to accept loose coupons.

Penalties are provided for improper use of Ration Books.

The inside front cover of your Ration Book shows the location of your nearest Ration office. Your enquiries should be addressed to that office. Always give serial number of your Ration Book when writing.

THE WARTIME PRICES AND TRADE BOARD

OTTAWA

WP 6

Parents...

Don't Deprive Your Boy of His Schooling! Let him earn his keep, and at the same time complete his education, by becoming a Daily Colonist carrier.

For boys of thirteen to sixteen years there is no better training than a Colonist route in learning to give service and developing a sense of responsibility.

Openings immediately available for half a dozen good boys in different parts of the city. Make application NOW to Circulation Department.

WILLIAM DORMAN DIES IN HOSPITAL

William J. "Bill" Dorman, 2369 Florence Street, manager of Ryan-Wilson Co. Ltd., died suddenly at the Royal Jubilee Hospital on Sunday night following a brief illness.

He was born in Victoria in 1891 and had lived here most of his life, being well known in Victoria business circles. After being educated at South Park and Victoria High Schools, Mr. Dorman worked for Mearns & Fuller clothiers. He went overseas with the 103rd Battalion and saw action in France for two years.

Mr Dorman was employed by the Pacific Fruit & Produce Co. after the war and was manager of the company's offices in Washington, Oregon and California before joining Ryan-Wilson fruit wholesalers.

He is survived by his widow and three foster-children, Peter and Dorothy Page and Doreen Waters, at the family residence; his mother, Mrs. Jane H. Dorman, Victoria; four brothers, O. H. Dorman and A. A. Dorman, Victoria; Dr. Alan J. Dorman, Kimberley, B.C., and Wallace K. Dorman, Cornwall, Ont., and two sisters, Mrs. M. V. Mackenzie, Cornwall, and Mrs. George Cartwright, Marigold.

Funeral services will take place on Wednesday afternoon, the cortege leaving the Thomson Funeral Home at 2:15 proceeding to St. Andrew's Presbyterian Church, where service will be conducted by Rev. J. L. W. McLean at 2:30, followed by cremation at Royal Oak. No flowers by request.

Serving in R.C.A.S.C. In England

SGT. LESLIE ROSS, R.C.A.S.C.

SON of Mr and Mrs J Ross, of "The Abbey" Apartments, Quadra Street, who has been serving overseas since July, 1940, with the 22nd Field Ambulance. Not only was Sergeant Ross born in Victoria, but also his parents, wife and daughter. His wife and daughter, Shirley, reside at 808 Balmoral [illegible].

Pioneer Victoria Druggist Passes

Seventy-four-year-old Cyrus Herbert Bowes, pioneer Victoria druggist, died on Sunday evening after a lengthy illness.

He leaves his widow, Florence, at home, 1703 Fernwood Road; two daughters, Mrs. A. C. Haffertahl, Ottawa, and Muriel at home; one son, Gordon E., Canadian Army overseas; one sister, Miss L. J. Bowes, Mt. Vernon, N.Y., and three grandchildren.

Mr. Bowes was born in Bolton, Ont., and had lived in Victoria for fifty years.

McCall Bros. Funeral Home is in charge of the funeral service, which will be held Wednesday at 2 o'clock from Victoria Hall, 935 Pandora Avenue. Interment will be made at Royal Oak.

Little Stories for Bedtime

Mr. Blacksnake Wishes He Had Hurried

BY THORNTON W. BURGESS

Mr. Blacksnake was in no hurry. He had plenty of time. Anyway, he thought he had. He never likes to be hurried when he is dining. He long ago learned the wisdom of taking plenty of time for his meals, though to see him eat you would think him the greediest fellow alive, for he swallows his food whole. Now as he looked in at the doorway of the home of Drummer the Woodpecker and counted the five babies there his eyes glistened. What a feast they would make! Just before he looked in they had been calling greedily for food, but now they were still. Though they knew nothing about him, they seemed to feel that this was a terrible monster staring down at them with cruel, hungry eyes.

He drew back his head to look about him before going inside and he laughed as Drummer dashed at him, coming so close that his wings actually brushed Mr. Blacksnake, who might have caught him if he had tried. But he didn't try. He didn't want a tough old bird when right within reach were five tender young birds. So he just hissed at Drummer and all the other birds of the Old Orchard and ran out his tongue at them. The truth is he rather enjoyed seeing them so frightened and angry and helpless, and that is one reason he did not hurry to swallow those five helpless babies.

Now you know the Old Orchard is near Farmer Brown's House. Farmer Brown's boy heard the great racket made by the birds as they screamed. Of course he did. He would have had to be deaf not to [illegible] listened for a moment, then started toward the Old Orchard.

"There is either a snake or a hawk over there," he muttered, for he has learned much of the little people who live there and he guessed [illegible] the sound of their voices the excitement and the anger in them that one or the other of their two greatest enemies was causing all this trouble. As he walked he picked up a stick and a stone. "They may come in handy," he thought.

Now the birds were so excited and Chatterer the Red Squirrel, who had been the first to discover Mr Blacksnake, was so excited and Mr. Blacksnake himself was so intent on that good dinner that he was so sure of, that not one of them noticed Farmer Brown's Boy until he had almost reached them. Then Chatterer's bright eyes saw him. Chatterer gave a shrill cry of glad[illegible]ness. You know, he and Farmer Brown's Boy are now very good friends. Chatterer is afraid of Mr. Blacksnake, and [illegible] him, and when he saw Farmer Brown's Boy he knew that it meant trouble for Mr. Blacksnake and he was glad. Not that he had a great deal of sympathy for Mr. and Mrs. Drummer. If the truth is to be told, I suspect that Chatterer himself would have dined on those helpless babies if he had dared to, but he didn't dare because he has a wholesome respect for the sharp bills of Mr. and Mrs. Drummer. He was glad not for the sake of Mr. and Mrs. Drummer, but because he felt sure that Mr. Blacksnake was in for a great deal of trouble.

"Kill him! Kill him!" shrieked Chatterer, dancing about in great excitement.

And this is just what Farmer Brown's Boy had made up his mind that he would do when a last he caught sight of Mr. Blacksnake just getting ready to take the first of Drummer's babies. Of course Mr. Blacksnake heard Chatterer and looked around to see what it meant. The minute he saw Farmer Brown's Boy he wished with all his might that he had been a little quicker in getting his dinner.

"There is either a snake or a hawk over there," he muttered.

Next Story: Farmer Brown's Boy Changes His Mind.

(Released by the Associated Newspapers)

You can't go ALL-OUT If you feel ALL-IN

These days most people are working harder, worrying more, sleeping less. This strain on body and brain makes physical fitness easier to lose—harder to regain. Today's tense living lowers resistance—increases body and mental fatigue. Overwork, hasty meals, irregular hours; worry—any of these may upset proper kidney action.

When kidneys get out of order, excess acids and poisons remain in the system. Then backache, headache, rheumatic pain, disturbed rest or that "tired-all-the-time" feeling may soon follow. To help keep your kidneys in good order—to help guard against physical let down—use Dodd's Kidney Pills, for over half a century a favourite remedy for faulty kidneys. Ask for Dodd's Kidney Pills at any drug counter. Look for the blue box with the red band. 126

Dodd's Kidney Pills

City & District

Joins Air Force—Among Victoria men who recently enlisted in the R.C.A.F. at No. 1 Recruiting Centre, Vancouver, was A. W. Lots, [illegible] Richmond Avenue.

Book Stolen — H. W. Sparke, 44 Howe Street, reported to police yesterday that his gasoline ration book, No. 11-216, category "A," had been stolen.

Appear Today — Two men who pleaded not guilty to charges read yesterday in city police court of having been intoxicated in public on August 30 were remanded for trial by Magistrate Henry C. Hall and will appear in court today.

Hold Business Meeting—Club business and plans for the season were discussed by Victoria Gyros at their luncheon meeting in Terry's yesterday. In the absence of the scheduled speaker, Earl Young, of Ottawa, who was unable to attend.

Delegates Appointed — Reeve W. L. Woodhouse, Councillor P. A. Gibbs and R. F. Blandy, municipal clerk, last night were appointed delegates to the convention of the Union of British Columbia Municipalities to be held at Kamloops on September 14 and 15.

Egg Prices — An increase in the prices of large and medium sizes of Grade A eggs was announced last night by William Haggerty, Dominion egg inspector. The new prices are as follows: To producers: Large [illegible], medium 36c, pullet, 28c. Wholesale to retailers: Large 43c, medium, 40c, pullet, 32c.

No Permit—Angelo Sposito, 56 Oswego Street, was found guilty in city police court yesterday of having made beer without a permit. Testimony given by William Watson, R.C.M.P., revealed the accused had had 112 quart bottles of beer in his home. Charged under the Excise Act, he was fined $25, in default one month.

Permission to Tag—Queen Alexandra Solarium Junior League were given permission to tag at the Willows race track on September 19 by the Oak Bay Municipal Council last night. The council authorized the tag "in so far as our authority may exist." The tag day is planned for the benefit of the Queen Alexandra Solarium.

Minor Violations — Ten motorists were fined $2.50 each in city police court yesterday for violation of parking regulations and two others were fined $15 each for exceeding speed limits. One motorist was fined $5 for making unnecessary noise with the horn of his automobile and a pedestrian was fined $1 for failing to observe a traffic signal.

[illegible] Week—In British Columbia last week 123 fires occurred, according to the report of the Department of Lands. During the week 144 fires were put out and on Saturday fifty-three were still burning. In the eight months up to August 31 the number of fires reported was 1,054. This compared with 1,504 in the same period last year.

Old Offenders — Two men previously convicted on similar charges were sentenced in city police court yesterday to twenty days hard labor, each having pleaded guilty to being intoxicated in a public place on August 29. Two others were fined $50 and $25 respectively for the same reason, and in two cases bail of $25 was estreated.

Convention Favored — Declaring that in their opinion benefits would accrue to municipal engineers throughout the province by an exchange of ideas, the Oak Bay Municipal Council last night expressed itself in favor of holding an annual convention for these municipal employees. It was decided to express this view to E. H. Bridgman, deputy minister of municipal affairs.

Narrow Escape — Henry J. Rowe and his family, 1420 Camosun Street, narrowly escaped serious injury Sunday afternoon on Quadra Street when the sedan in which they were riding turned over when hit from behind by another car driven by Miss Alexandra McGavin, 2363 Cookman Street. The Rowe car was badly damaged, but little damage was sustained by Miss McGavin's automobile. Saanich police attended.

Saanich Fires—Saanich Fire Department was summoned to extinguish two bush fires yesterday at 2.36 p.m. and 6.45 p.m. The first blaze, in Playfair Park, covered nearly four acres, it taking firemen approximately four hours to check. The second was on Mount Tolmie, threatening the home of Capt. H. H. Maffy. The Saanich Fire Department fought the fire for three hours and it covered two acres. According to Saanich firemen this blaze was started by children who were playing with burning kites, pretending they were dive bombers.

NONAGENARIAN OF NANAIMO PASSES

NANAIMO, Aug. 31—Mrs. Annie Harrison, native of Scotland, aged ninety-six, who came to Canada [illegible] years ago, died at St. Andrew's United Manse here, Fitzwilliam Street, where she lived with her daughter, Mrs. T. W. [illegible], wife of Rev. T. W. [illegible], St. Andrew's United Church pastor.

She was the widow of the late Rev. J. M. Harrison, who died in Summerland, B.C., and with whom she lived in many cities across the Dominion during his wide missionary activities.

Surviving relatives include her daughter, Mrs. T. W. Reed, here, and grandchildren, Donald Reed of the R.C.A.F., Gordon and Audrey, Nanaimo, and Miss Mary Bubley of Toronto. The remains rest at the D. J. Jenkins Chapel pending completion of funeral arrangements.

PIANO DAYS are here again

Everything You Need READY FOR YOU AT FLETCHERS

Manuscript Pads and Dictation Books

Theory and Harmony Books

Morris Primers

Schirmer's Studies

Music Dictionaries

All Standard Tutors

New Stock of Teaching Material for All Grades

FLETCHERS

For Everything in Music

1130 DOUGLAS Between Fort and View

FOR
• BREAKFAST
• LUNCH
• DINNER, Etc.
Paget's
A Habit You'll Enjoy
719 FORT ST
Winifred Pearce

CONGOLEUM RUGS

Gold Seal Congoleum Rugs. Complete Range of Patterns and Colors

6 ft. x 9 ft.	5.90
7½ ft. x 9 ft.	7.40
9 ft. x 9 ft.	8.80
9 ft. x 10½ ft.	10.40
9 ft. x 12 ft.	11.75

CHAMPION'S, LTD.
727 Fort Street Phone E 2422

NANAIMO WELLINGTON AND ALBERTA COALS
J. E. PAINTER & SONS
617 CORMORANT ST. PHONE [illegible]

Announcements

J. H. LePage, Optometrist and Optician, Suite 210-211 Bank of Toronto Building, Douglas Street. E 1711 for appointments. Evening and holiday appointments for shipbuilders and others, without extra charge.

Shawnigan Beach Hotel for a perfect holiday. Train and buses daily. Information and reservations Victoria office, 718 View Street (opp. Royal Dairy), G 4834.

Robertson Antiques — Change of address. Metropolitan Bldg., Courtney Street. Rooms 5-6, above old location.

Sprott Shaw School Office will be open on Wednesday, Thursday and Friday evenings of this week from 7.30 to 8.30 to accept registrations.

Florence Phillimore, A.T.C.M., will resume teaching piano and theory, September 1. Studios 1340 George, 2595 Cook. Phone G 6928.

The Nellie Small School of Dancing [illegible] reopen September 8. For particulars phone [illegible].

Ladies' Gloves—A nice selection of English washables from $1.75. McMartin's, 716 Yates. G 6613.

Marion MacGovern reopens Music Studio 3147 Quadra, September 1. Piano, theory, piano classes. G 2678.

Skating Every Evening, Matinees Wednesdays and Saturdays. Pacific Roller Rink, 756 Yates. Phone B 1225.

Free—New Colonist Tabloid Cook Book. Circulation Department, The Colonist.

Hester Wilkinson's Studio will be closed from Aug. 24 to Aug. 31.

Cut-Rate Picture Framing—A. B. Lenox & Co., 878 Fort.

New Folding Type PRAMS From $21.50 to $38.25
HOME FURNITURE [illegible]

NEW BENCH GRINDERS, from $10.00
ONE-TON CHAIN BLOCKS $24.50
ONLY A FEW OF EACH LEFT
CAPITAL IRON & METALS LTD.
1824 STORE STREET PHONE [illegible]

Butter to Britain
SEND SWIFT'S BROOKFIELD BUTTER.
Packed in sealed tins, per lb. 55c
• No Charge for Packing • Mailed Daily
Let us send a parcel for you — 5 pound limit
Suggestions on Request
SCOTT & PEDEN, LTD.
Phone G 7181 510 Cormorant Street

GRAY LINE CABS
Low Rates 24-Hour Service
SIGHTSEEING
Three Trips Daily by Horse Tally-Ho
754 YATES PHONE G 4151

For Fire and Automobile Insurance, Rentals and Real Estate, Consult
ELSIE B. RICHARDS
Suite 7, Metropolitan Building, Opposite Postoffice
PHONE EMPIRE 7722

Business and Professional Directory, Want Ads

The Daily Colonist

RATES FOR CLASSIFIED OR WANT [redacted]

Two cents a word each insertion twelve cents a word a week with a minimum of ten words cash with order. No advertisement accepted for less than twenty-five cents.

Death and Funeral Notices, $1.00 first insertion, $1.00 for each additional insertion. Marriages, Cards of Thanks and In Memoriam Notices, $1.00 per insertion.

[redacted]

Advertisers who desire mail replies addressed to them at The [redacted] should have replies forwarded to their private address. A charge of ten cents is made for mailing replies. In this case add three words for the Box. Count only the actual number of words.

Out-of-town readers of our advertisements are advertisers to give address as well as phone numbers, as it is not always possible to communicate through the phone.

Any claim for [redacted] or error in insertions must be made within thirty days from the date of the same, otherwise claim will not be allowed.

The Colonist will not be responsible for more than one incorrect insertion of any advertisement ordered for [redacted] issue.

The Colonist service is available every day from 8 a.m. to 9 p.m. excepting Sunday. Just call Empire 4114.

To insure insertion [redacted] reach The Colonist before 9 p.m. on the day previous to publication.

Classified [redacted] for the Sunday Colonist will be accepted up to 9 p.m. on Saturday.

CLASSIFICATIONS

Arrange for Rent	1
Arrange for Sale	2
Agents Wanted	10
Assist Wanted	11
Assist for Hire	12
Automobiles	60
Births	1
Business and Professional	33
Rooms and Laundries	67
Building Materials	60A
Business Directory	33
Business Opportunity	75
Card of Thanks	4
Church Notices	9
Clothing, Furs, Shoes, Etc.	60B
Coming Events	10
Dancing	25
Deaths	3
Dressmaking	36
Educational	23
Farms for Rent	88
Farms for Sale	85
Farms Wanted	87
Flats and Apartments to Rent	84
Flats and Apartments Wanted	86
Flowers	7
For Sale—Miscellaneous	60
Furniture	60D
Fuel	60C
Funeral Directors	6
Furnished Houses to Rent	85A
Furnished Rooms to Rent	48A
Furnished Rooms Wanted	50A
Hairdressers and Beauty Specialists	31A
Hotels	68
Housekeeping Rooms to Rent	81
Housekeeping Rooms Wanted	82
Houses for Sale	78
In Memoriam	5
Lost and Found	30
Lost and Strayed	30
Machinery	64
Merchandise	3
Miscellaneous	37
Monuments and Works	8
Music	34
Musical Instruments	60F
Nursery Stock, Plants, Etc.	60H
Nursing and Convalescent Homes	30
Offices, Stores, Halls to Rent	80
Personal	31
Professional Directory	34
Property for Sale	80
Property Wanted	81
Poultry and Livestock	62
Radio	60F
Radio Repairs	60G
Room and Board	47
Room and Board Wanted	48
Situations Wanted, Female	18
Situations Wanted, Male	17
Stoves, Ranges, Furnaces	60J
Summer Resorts	81
Taxis	81A
Teachers Wanted	15
Timber	74
Tourist Real Estate	74
To Rent, Miscellaneous	88
Unfurnished Houses to Rent	83B
Unfurnished Houses Wanted	87B
Wanted, Female Help	14
Wanted, Male Help	13
Wanted, Miscellaneous	41
Wanted to Borrow	32
Wanted to Rent, Houses	83
Wanted to Rent, Houses, Unfurnished	87B
Wanted to Rent, Miscellaneous	89
Wood	33

1 BIRTHS

MOFFAT — To [redacted] and Mrs. A. Moffat [redacted] Victoria, August 30, a daughter.

2 DEATHS

[redacted]

BAXTER — At the residence, 1132 Topaz Avenue, on August 31, 1942, Catherine Barnes, aged 84 years. Deceased was for used early one years born in Bruce County, Ont., and a resident of this city for forty-four years. Beside her husband she leaves one son, Jack B. Vancouver; two daughters, Mrs. Frank Harvey, of Oshawa, and Miss Jean Baxter at home; two sisters, Mrs. H. Richardson, of Sydney, and Mrs. B. Lucombe, [illegible]. The remains are resting at Hayward's B.C. Funeral Chapel, pending funeral arrangements.

[redacted]

MILLARD — Suddenly, on Monday, August 31, 1942, Joseph Millard, beloved husband of Mary Millard, aged 81 years. Deceased was a native of Ireland and had resided in Victoria for forty years. He leaves to mourn his loss his wife, two sons, Joseph and Edward, of this city, and two daughters, Mrs. George King, of Kamloops, B.C., and Mrs. Lester Gray, of Victoria; also one sister, Mrs. M. A. Ford, of Victoria, and one brother, Mr. Ward, of Seattle, Wash. The late Mr. Millard was a member of the Knights of Pythias Lodge, Victoria, and will be laid in the family plot in Ross Bay Cemetery.

6 FUNERAL DIRECTORS

S. J. CURRY & SON
Funeral Directors
Corner Quadra and Birmingham Streets
[redacted] G 5513

B.C. FUNERAL CO. (HAYWARD'S) LTD.
Established 1867
Moderate Charges — Lady Attendant
734 Broughton St.
Lady Attendant on All Hours

McCALL BROS.
"The Floral Funeral Home"
Phone Garden 2012
Office and Chapel: Corner [redacted] Streets

SANDS MORTUARY [redacted]
1825 Quadra Street — Phone B 7511
Beautiful Chapel With Pipe Organ
Distinctive Service at Reasonable Cost

[redacted] HOME
Established 1911. Formerly of Winnipeg
Lady Assistant. Licensed Embalmer
1625 Quadra Street — Phone G 2613

7 FLOWERS

All Floral Work Artistically Designed. We grow our flowers. Brown's Florist Nursery, 618 View. G 6822, G 6821.

ANY GENERAL DESIGNS at lowest prices. A. N. Pollock, 1315 Douglas. [redacted]

JENNINGS' FLORISTS, PHONE E 6542. 755a Yates St. Dominion Hotel Bldg.

THE POST SHOP, 623 FORT STREET.— Floral tributes, fresh cut flowers, wedding bouquets, corsages. Phone G 5422.

FUNERAL DESIGNS
Wedding Bouquets, Corsages
Fresh-Cut Flowers Delivered
[redacted]
819 Fort Street — Phone G 8414

10 COMING EVENTS

DANCING — EVERYDAY
AT OLD HALL, BELMONT'S ORCHESTRA
8-12. Partners for all. Admission, 46 cents.

A. F. BARTON, DIETITIAN, WILL BE [redacted] Victoria, September 1. Appointments, phone [redacted]

[redacted]

CAMPBELL'S — GONG BOATHOUSE. 50c hour. Open evenings. B 7043.

LABOUMALT ATHLETIC ASSOCIATION [redacted] every Wednesday [redacted]

McMORAN'S [redacted] CORDOVA Bay dancing every Saturday night. Max Cross Orchestra. 50c tombolas.

PEKIN CAFE AND FIGARO — DANCE and dine every Saturday night. Orchestra. Chinese dishes. Come [redacted]

ROYAL OAK INN
ROAST Chicken Dinners Served Till 8:30. Wednesday, dance from 9 to 12. Refreshments a la carte. Royal Oak Corners 142.

ROYAL DAIRY DANCE IN AID OF Lord Mayor's Fund, Crystal Garden, Tuesday, September [redacted] Orchestra. Admission 50c. Dancing 9 to 1.

OLD-TIME DANCING
SHRINE HALL, SATURDAYS, 9 - 12. Stewart's Orchestra. Admission, 35c. The Friendly Dance!

STEWART'S POPULAR OLD-TIME [redacted] Wednesday. Chamber of Commerce. 35c including supper. 50c dancing only.

WEST — ARCADE WHIST CLUB, 730 Johnson Street. 8:30. Prizes, $1, $2, $3. $1. Afternoon game at 2:30.

13 WANTED—MALE HELP

Applications will not be considered from persons in the employment of any firm, corporation or other employer engaged in the production of munitions, war equipment or supplies for the armed forces unless such employee is not actually employed in his usual trade or occupation. Applicants are advised not to send original testimonials. Copies are just as satisfactory.

APPLICATIONS WANTED FROM GOOD boating schoolboys aged 13 to 15 living in all parts of Greater Victoria, who would like to become Colonist carriers. Apply to Colonist Circulation Department.

BOY WANTED 16 TO 18 YEARS AS APprentice to moulding trade in Brass Foundry. Apply Smith Bros. Founders, 823 Pembroke Street.

BOY WANTED [redacted] years of age or over fifteen. Opportunity for advancement. Whitaker & Reverdemin Ltd., 849 View Street.

BOY FOR MESSENGER, FULL TIME. Apply Hudson's Bay Company.

DRUG DETAIL MAN FOR REPUTABLE pharmaceutical firm. Apply to Alberta and British Columbia territory. State in full previous experience, past two years, reasons for leaving, salary expected. Box 8118, Colonist.

DELIVERY BOY WITH BIKE. MERRY'S Delicatessen, Grocery. Phone E 6623. 158 Superior Street.

MEN WANTED TO WORK ON SORTING chain. Dealing mill and car-loading sand pages. Cameron Lumber Co.

ROUGH CARPENTER FOR WORK OUT of town at once. Apply Room 34, top floor B.C. Electric Building, Port and Langley Streets.

WANTED — OPERATOR FOR PARSENnip Seed Farm, Cowichan Lake. Must hold both stationary and engineer's certificate or gain one within month; engineers and farm powers engineers preferred. Apply with references, to Vancouver Island Coach Lines Ltd., Victoria, B.C.

WANTED MAN AS CARETAKER ON Salt Spring Island property. Must be able to cook, milk, and after horse and generally handy; and all-round man. Comfortable modern house every convenience. Write M. F. Collier, Ganges, B.C. Phone Ganges 2 R.

WANTED — TRUCK DRIVER AND swamper, military contract. Apply 1944 [redacted]

WANTED — PLASTERER TO ESTIMATE a house. Apply 818 Dallas Street, after 5.

WANTED—TRUCK DRIVER. PERMAnent job and good wages. Dowell's Garage.

WANTED — SWAMPER. PERMANENT job and good wages. Dowell's Garage.

WANTED—NIGHT JANITOR. MUST BE good cleaner. B 1137.

WAREHOUSEMAN — ALSO MAN FOR feed mill. Box 8081, Colonist.

14 WANTED—FEMALE HELP

Applications will not be considered from persons in the employment of any firm, corporation or other employer engaged in the production of munitions, war equipment or supplies for the armed forces unless such employee is not actually employed in his usual trade or occupation. Applicants are advised not to send original testimonials. Copies are just as satisfactory.

ATTENTION—SOLDIERS' WIVES AND ex-service ladies: take up hairdressing and help the shortage of operators. Victoria Hairdressing School, Woolworth Bldg.

WORK AND HELPER FOR BOYS' school, 8-hour day, comfortable quarters, no rough work. Matron, Qualicum Beach School.

EXPERIENCED GENERAL—3 ADULTS, all-electric home, sleep in or out. Phone E 2463 or E 6014.

EXPERIENCED WAITRESS WANTED. Apply Topper Cafe, Yates Street.

EXPERIENCED DISHWASHER WANTED. Apply Olympia Cafe.

EXPERIENCED WAITRESS WANTED immediately. Phone E 5428.

GOOD WOMAN FOR [redacted] work, eight hours, sleep out. Box 8201, Colonist.

GIRL FOR LIGHT HOUSEWORK AFTernoons. Fairfield district. Phone E 1843.

GIRL OR WOMAN FOR HOUSEWORK, 3 or 4 afternoons a week. G 6740.

HOUSE MOTHER FOR FAIRBRIDGE Farm School, to care for fourteen boys or girls aged 7-14. Must have experience in domestic work and children's home training. Apply the Principal, Fairbridge Farm School, Cowichan Station, B.C.

HOUSEKEEPER — COMPETENT, SLEEP in; small flat; one lady. 710 St. Andrew.

REFINED LADY FOND OF CHILDREN to keep house for gentleman and one child. Comfortable home. Box 7033, Colonist.

ROOM AND BOARD — SMALL REMUneration for student in return for all services. Box 7046, Colonist.

RELIABLE GIRL FOR CHILDREN FOR afternoons. G 2232.

NURSE FOR FAIRBRIDGE FARM [redacted]

TO TAKE CHARGE OF 15-BED WELLequipped nursing home for the care of sick children and for clinical training. Comfortable quarters provided. Apply the Principal, Fairbridge Farm School, Cowichan Station, B.C.

WIDOWER WANTS HOUSEKEEPER — age about 50, nice home and all necessities; a few miles out of Victoria. State nationality, age and wage expected. Box 86, Colonist.

WANTED: WOMAN MIDDLE-AGED, [redacted] help, clean, modern home, 10 miles Victoria on bus line. Box 8029, Colonist.

WANTED [redacted] FOR [redacted] Paul Bay district. B to 5. [redacted]

WANTED — [redacted] GIRL FOR [redacted] work and swamping on truck. Apply 1244 Richardson Street.

WANTED—SOMEONE TO TAKE BLIND person to and from work, near Jubilee Hospital. B 6048.

WANTED — HAIRDRESSER TO OPERATE and make-up board. Only Miss be first-class. Reference. Box 7950, Colonist.

WANTED — COOK HOUSEKEEPER [redacted] con. 3180.

15 TEACHERS WANTED

FOR SHAW CREEK SCHOOL—MAN PREferred, Grades I to VIII; salary $1,000 per year. M. W. Cook, official trustee, Youbou, B.C.

TEACHER WANTED FOR HORSE CREEK School. Salary $900. Apply to secretary, Mrs. S. R. Nicholson, Golden [redacted]

16 HELP WANTED

GIRL OR BOY FOR DELIVERY BICYcle supplied. Fletcher's Market, May Street. G 8131.

SMART HONEST BOY OR GIRL, [redacted] Hollywood Meat Market, 2204 Lansdowne Road.

17 SITUATIONS WANTED—MALE

BULLDOZING, LEVELING [redacted] road building, clearing [redacted]

HANDYMAN WANTS WORK. GOOD references. [redacted] E 1306.

MIDDLE AGED MAN, ACTIVE, RELIAble, recommended, wants job permanent preferred. Box 8006, Colonist.

RELIABLE MAN, MILITARY EXEMPT, [redacted] desires employment full or part time with [redacted] use of own car. Box 7004, Colonist.

WANTED — WORK FOR 1934 2-TON truck. Reasonable rates. G 6781.

51A PAINTERS AND DECORATORS

[redacted] E 8318. Painting, papertanging, color schemes, home designs, reproductions, fib, hardwood and marble estimates given, satisfaction guaranteed.

A1 PAPERHANGING, PAINTING, KALsomining, low rates. Rik Hall, E 6434.

ACME — Kalsomining, Painting, Paperhanging, etc. Tom and Don. E 8779.

GEORGE E. GOODWIN [redacted] Decorator and paperhanger. All work guaranteed. Est. 1911. E 6944, 1633 Belmont.

WALTER E. WELLS, OF EDMONTON. Painter and paperhanging. B 2964.

PAINTING AND DECORATING—ESTImates free. Meller Bros., 819 Broughton. Garden 8431.

170 SHINGLING

ROOFING SOLD [redacted] APPLIED. Asphalt or cedar [redacted] B 2311.

170 CARPENTERS AND [redacted]

ALL REPAIRS [redacted] CARPENtry, plaster patching, stucco. G 2306.

BUILDING CONTRACTORS — WARREN Irving, B 1060. Alterations, repairs, etc.

CARPENTER BUILDING ALTERATIONS. Prices reasonable. Beecher, E 4270.

178 GARDENERS

SHRUBS PRUNED, HEDGES TRIMMED. Jones, E 8025 evenings.

TREE SURGERY

SCIENTIFIC pruning, spraying, dangerous trees removed. Orvis & Hicks, B 1078.

18 SITUATIONS WANTED—FEMALE

A RELIABLE EXPERIENCED BABYsitter, 18 years old, residing Oak Bay, desires future work. References. Available immediately. E 1930.

CAPABLE EXPERIENCED STENOGRApher requires position immediately. References. Phone G 6205.

DOMESTIC [redacted] WANTED. CAPable worker. Box 7981, Colonist, or E 4426.

LADY DESIRES POSITION AS STENOGrapher. Good education and training. E 8405, Mrs. Olsen.

LADY WITH CHILD 3½ DESIRES housekeeping position with bachelor or widower. Box 7917, [redacted]

RELIABLE GIRL WILL MIND CHILD from evenings. Victoria West. G 3731.

WIDOW MIDDLE AGED BRITISH REfined, presentable, would like work in store, 9:00-5:00 whole time. Box 7041, Colonist.

21 TEMPORARY

A LARGE Shipment of Boys' and Girls' [redacted] coats arriving soon for Winter. From $4.95. Good selection. Pioneers, 734 Yates.

A PERMANENT WAVE INDIVIDUALLY styled, finger wave, shampoo and finger wave, Bert Wade Salon, 718 Yates Street. Telephone G 4625.

ARRIVAL ALL-WOOL WINTER THREE piece coat sets, 29.50 to $14.50; boys, girls 6 months to 6 years. Stork Shop, 631 Fort, opposite Times. G 7621.

ANTIQUE PEWDER AND IRONS, 47.50. A Tonbridge, Inlaid [redacted] 1030 Rockland. G 1421 Broad.

A MARSHALL—Special prices Fur Remodelled, repaired. Surrey Rite, Yates.

ATTENTION—We Do Plating, Polishing etc. V.I. Plating, 1060 Blanshard.

BLOCKER SILK OR COTTON, NAVY blue skirts and jumpers, from 8 to 14 years. Stork Shop, 631 Fort Street, opposite Times. G 7621.

BEST QUALITY KNITTING WOOLS, all colors. Williamson's, 650 Fort.

DOUBLE SERVICE IN WANT ADS

You can telephone your answers as well as your classified advertisements to The Colonist. Readers are often interested in Want Advertisements that do not carry the names or addresses of the advertisers but only a Colonist box number. For the accommodation of those readers who find it inconvenient to write an answer and to serve the advertiser better

We Will Take Replies to Box Numbers Over the Telephone

The Colonist service is available from 8 A.M. to 9 P.M. excepting Sundays. Phone Empire 4114

21 PERSONAL
(Continued)

EXPERT TRUSS FITTING—COMPLETE stock. Private fitting-room. Modern Pharmacy Ltd., Johnson at Douglas Street.

ECZEMA, ITCH, PILES, PIMPLES — NO matter how bad, try George Lee's Chinese remedy. 638 Cormorant Street.

FREE INFORMATION — FEMININE HYGiene. Local Society of Hygienique, 910 Market Street. E [redacted] after 6 p.m.

HAY FEVER, ASTHMA — "Breatheasy" inhalers obtainable. Free demonstration. Victoria Pharmacy Ltd., Orchard St. G 1811.

LADIES AND GENT'S SUITS NEW AND remodelled to measure. Made on the premises. Custom Tailoring, [redacted] E 2038.

MADAME QUENTIN — [redacted] Beach Cafe, opposite Rosemary's.

MRS. LEONA WRIGHT HEALTH TONIC and beverage. 304 Hillside, Victoria.

REFRIGERATOR REPAIRS, ALL MAKES, models. Guaranteed parts, workmanship. [redacted] Ltd.

REPAIRS ELECTRIC APPLIANCES, ALL makes. [redacted] Fort.

SEARS FAMOUS WAFER BENEFIT [redacted] Relieves nervous [redacted] Kearns, N.Y.

STENCILLED NEEDLEPOINT CANVASES [redacted]

MAX CARDS — [redacted] FOR [redacted]

LEAVE YOUR WEDDING INVITATIONS TO US
You Will Admire Our Work
THE COLONIST [redacted]
DEPARTMENT
1211 Broad Street

GRADUATE [redacted] Nurse [redacted] Wants [redacted]

YOUNG MEN 16 TO 19 YEARS OF age and women of any age from 18 to 35 years not employed in war industry, learn arc welding. We have the facilities and the skilled instructors to make your efforts count. Island Welding School, 1108 Shelbourne Street. E 9031.

LOWEST COST PROTECTION
2 YEARS—ALL RISKS—ALL SITUATIONS
ALL TIMES—MINOR EXCLUSIONS
$20 Buys Approximately $2,000
Canada's Oldest Mutual Insurance Company
ROBISON McBEATH INSURANCE LTD.
331 Pemberton Building, Victoria
Telephone Sidney 112b

25c THE PHOTO MILL 25c
P.O. Box 128, Vancouver
Roll developed and printed 25c
12 reprints, 8 x 10 enlargements 25c

21A HAIRDRESSERS AND BEAUTY SPECIALISTS

A BRECK SCALP TREATMENT WILL repair damage done by Summer sun. Brecker's, 744 View. E 4432.

BACK-TO-SCHOOL SPECIAL ON PERMS. Elizabeth Ann Salon, 1110 Broad. G 6121, 7313.

CLARICE SAYS "YOU CAN'T HIDE your beauty if your soul faints, dull and unappreciative with a screen mask on." Avalon Beauty Shop, 1064 Douglas. P 6523.

NEW PERMANENTS, FINE HAIR A specialty. Blanche Beauty Salon, 1004 Campbell Building. G 6812.

NEW RAY BEAUTY SHOPPE AN nounces new location at 830 Fort. Miss B. Tucker. G 3646.

VICTORIA BEAUTY [redacted] CALL [redacted] for a good permanent. All approved operations. 1218 Broad Street.

WE BUILD THE [redacted] PERMANENTS. Finger waves, manicure, hair cutting, facials, military hair cutting and styling. Specials, Monday and Wednesday morning. La France Beauty Salon, 721 Yates Street. G 7648.

TYREELLA LTD. HAIR STYLISTS — Croquignole, spiral and machineless permanent wave specialists at D. Spencer Ltd. E 4141.

23 EDUCATIONAL

BE PREPARED! BUSINESS, SECRetarial, radiotelegraphy, civil service courses. Day and night classes. Gorrie's Business School.

SPANISH LESSONS BY SPANISH LADY. Inquire 8-10 a.m., 6-8 p.m. G 1494.

ROYAL BUSINESS COLLEGE—AUTUMN [redacted] terms. Type. Sept. 1. Phone G 6016 for rates and prospectus. Principal, Mrs. E. W. Maunsell, 1006 Government St.

ROYAL BUSINESS [redacted] 1006 GOVernment. Phone E. W. Maunsell.

STANDARD SCHOOL OF STENOGRAphy opens for registrations August 3. O. M. Dickson. G 1824, E 0539.

ST. MARGARET'S BUSINESS SCHOOL—Junior House, St. Margaret's School. Miss W. G. McBean, principal. E 2334.

ARTS

SKETCHING Pastime Crafts, Commercial art. St. Anne's art teacher. G 5321.

24 MUSIC

SPANISH and Hawaiian Guitar and Mandolin taught. Jenkins, 1038 Pandora.

24A [redacted]

[redacted] BOYD PIANO [redacted] 1300 North Park St. Phone [redacted]

25 DANCING

MR. and Mrs. Cecil Rosely, Victoria's leading ballroom instructors. B 6434.

29 LOST AND FOUND

GREY PERSIAN, AGED MOTHER CAT. Baptist, strayed from Nevinson St. especially information appreciated. E Martin. E 2566.

LOST — Brown GIF BLANKETS, MARshall Road or West Saanich Road Sunday night. Badly needed. G 6711, 9 a.m. 4:30 p.m.

LOST THURSDAY — 1 O'CLOCK IN La Spencer's basement, leather containing registration card and $14. Finder phone Milnes Landing.

LOST — SCOTTISH PUPPY, 8 MONTHS old, black. G 6133 or apply 1140 Camrose Crescent.

LOST — BROWN ENGLISH WALLET, [redacted] containing $7 in bills. Finder please phone Colquitz 65R.

LOST — TAKEN BY MISTAKE AT C.P.R. dock on Saturday, a cardboard hat box containing three lady's hats. Please phone Albion 51.

LOST SATURDAY KNITTING APRON [redacted] of heavy grey wool and [redacted] of grey beading. E 9473.

LOST — FRIDAY EVENING, A NOVELTY [redacted] Reward. E 9078.

LOST — DIAMOND RING, IN GORGE [redacted] District of near Philbrook Street. G [redacted]

LOST — GOLD PEARL STRAY BROOCH, [redacted] Reward. G 4577.

LOST TUESDAY LOCKET WITH NAVY [redacted] Phone G 6921. Reward.

LOST, ON SATURDAY, SMALL THREE [redacted] Reward. B 8021.

30 LOST AND FOUND
(Continued)

NURSE'S GOLD WRIST WATCH WITH red sweep hand. G 6421. Reward.

31 MONEY TO LOAN

ANY REQUEST FOR A MORTGAGE appreciated. See B. C. Holmes, Pemberton & Son, Ltd. G 8134.

FUNDS AVAILABLE FOR MORTGAGE loans. Apply F. R. Brown & Sons, Ltd., 1112 Broad Street. Phone G 7171.

[redacted] NATIONAL HOUSING ACT 6% LOAN
A FIRST MORTGAGE PRIVATE LOAN
A BUILDERS' PROGRESSIVE LOAN
Ask Us for Complete Details
GILLESPIE, HART & CO. LTD.
Established Over a Quarter of a Century
611 Fort Street — Phone G 1181

A HOME OF YOUR OWN
THROUGH A E. & B. LOAN
Loans Readily Arranged by This Old-Established Firm. Ample Funds
[redacted] LTD.
1131 Government Street — Phone G 6137

33 BUSINESS DIRECTORY

CHIMNEY SWEEPS

CHIMNEY SWEEPING VERY RELIable. G 0132.

ELECTRIC WELDING

EDWARD'S Welding Shop. Oxy-Acetylene, electric. 737 Broughton. G 4435.

FLOOR SURFACING

V.I. [redacted] CO., 607 Johnson. Free estimates. G 7314.

FURNACES REPAIRED

IF YOUR FURNACE NEEDS REcementing have it done now while it is not being used. Best workmanship and service. Call Beacon 1921 for an estimate.

STEWART & PHILLIPS
666 Yates Street
Plumbing, Heating, Sheet Metal Work

LITHOGRAPHY

OUR LITHOGRAPHING DEPARTMENT
For Your
Labels of All Descriptions, Charts, Bonds, Debentures, Etc.
Photo-Litho Map Work
THE COLONIST
Commercial Department
1211 [redacted] Victoria, B.C.

MILITARY TAILORS

ATTENTION
NAVY — ARMY
AIR FORCE
HOME FURNISHING
On Fort Above Hardware

THE SERVICE TAILORS LTD.
The Largest Stock of Uniforms, Hats and Caps. Type of Service in Western Canada at Lowest Prices.
IF IT IS TO BE HAD WE'VE GOT IT
Best Equipped and Most Efficient Remodelling of Service Uniforms on Premises and Guaranteed at Moderate Cost.
[redacted] Yates Street — P 8115

STORES 2 STORES

THE ST. JAMES TAILORS
833 Yates Street — B 2711

PLUMBING

OUR PLUMBING REPAIR SHOP ON [redacted] when to your door save you money. Reliable Plumbing Shop, G 1641 and [redacted]

TAILORING

LADIES AND GENTS' TAILORING. Expert Remodelling, alterations. J. Davis, 623 Yates. B 5481.

WOOD AND COAL

BURN CEDAR AND SAVE YOUR [redacted] Winter. [redacted] $8.25 cord. Jagel Bros., 198 Torpedo. Empire 3162.

QUARTER DRY [redacted] SAWDUST. Delivered bulk or sacks. Longford Fuel, 1150 Empress. Phone E 3810.

COOPERAGE DRY EDGINGS, $3.75 CD., good for kindling. Bare Sawn, $3. Dominion Box Co. E 2241.

WELDING SCHOOLS

MEN WANTED TO LEARN A GOOD trade. Electric welding and oxy-acetylene cutting and burning. Qualified instructors, under Government regulations. Apply personally for further information. British Welding School, 506 Pleasant.

34 PROFESSIONAL DIRECTORY

CHIROPRACTORS

JOHN M. STURDY, REGISTERED AND licensed chiropractor, 108 Union Bldg. E 8464.

MASSAGE

MISS E. McGILLIVRAY, REG. MEDICAL masseuse, 210 Pemberton Bldg. G 3641.

OSTEOPATHIC PHYSICIANS

DR. VERNON B. TAYLOR, REGISTered and licensed, 201-3-5 Jones [redacted] 723 Fort St. Phone E Empire 7833.

PATENT ATTORNEYS

[redacted] Patents and Trade Marks. Offices throughout Canada and U.S. 700 W. Pender, Vancouver. Phone Sey. 3794.

MARKS & CLARK, Patent Attorneys, 994 Bank of Toronto Bldg., Victoria.

PHYSIOTHERAPY

H. B. LIVESEY, REGISTERED AND licensed, 512-8 Pemberton Building. G 3648.

37 MISCELLANEOUS

SAWS FILED, SET, GUMMED, ETC. Phone G. Emery, 1047 Gladstone Ave.

60 FOR SALE—MISCELLANEOUS

60A BUILDING MATERIALS

A LOT! 2 x 12 x 8, 2 x 6 x 12, 2 x 6 x 8, 2 x 6 x 6. All have Decorated date [redacted]

[redacted] Sashes, doors, cedar, millwork. G 6613.

QUALITY SHINGLES — LOW PRICES. Delphi Box Co. G 1422.

SIDNEY Speedy Service—We Carry a Full line of Chicken's cane-seated pekin, the well-known Jap-a-lac trade mark. This is a paint of the highest quality. We also carry Magnesite Kalsomine and Castile made with Gold Seal Linseed Lumber. 5110 Government St. G 2615.

SEVERAL THOUSAND USED BRICKS for sale at 1635 Gladstone Road.

TED MOORE WHITTINGTON LUMBER COMPANY LIMITED
Established 1899
LARGE STOCK — RIGHT PRICES
Lumber, Millwork, Orpiec, Masonite, Insulex, Cyprum, Roof Shingles, Etc.
20,000 [redacted] for sale cheap. Apply Marble [redacted]

60 FOR SALE—MISCELLANEOUS
(Continued)

TIMBER, LUMBER, STEEL PLATE, bolts, all sizes. Best prices. G 4741.

4 x 4 Llamabrand beaver	54c
4 x 8 Llamabrand board	72
4 x 8 smooth brown board	85c
4 x 8 smooth brown board	$1.10
4 x 8 Oxprice wallboard	$1.60
4 x 8 Ion Tan	$2.30
Short kiln-dried flooring	12FM

Also Items of Short Yardlight [redacted]
Now in Stock
STEWART & H. DIXON RETAIL LUMBER [redacted]

60B CLOTHING, FURS, SHOES, ETC.

MEN'S SHIRTS, ALMOST NEW. HALF price size 13. E [redacted]

60D FURNITURE

A DRESSER (A LARGE ONE), SWIVEL mirror and matching Chest to these two pieces [redacted] A beautiful dresser, beautiful [redacted] the 3 pieces 149.00. [redacted] usually take the Vanity and Bench. Cheaper [redacted] dont think [redacted] outfit [redacted] a few spare [redacted]
HEANEY WAREHOUSE
On Your Left [redacted] View, Below Govt. [redacted]

CARPET CLEANING REPAIRS ALTERations. Clean rugs for sale and exchange. Carpetorium, 1038 Cook. E 2061.

DINING TABLE, CHAIRS, OFFICE desk, cabinet, beds, mattresses. B 1634.

FOR SALE AT CHESTERFIELD AND Chair, Jacobean Dining-room suite, 3 bedroom suites, maple, fabricate, mahogany, Electric stand, mahogany table, Kensington Cutter, waiting for East Bay. 6400, Colonist.

FOR SALE HOUSEHOLD FURNITURE. Chesterfield, [redacted] mahogany, bedroom suite, etc. G 8107.

LARGE OAK ROLL-TOP OFFICE DESK, 36" Walnut tea wagon. [redacted] Holland [redacted] Fort Street. E [redacted]

NEST OF 3 TABLES, ALL [redacted] [redacted] G 1149.

OFFICE FURNITURE A COMPLETE [redacted] Fort Street. G 1149.

OUR NEW LOCATION IS 763 [redacted] Opening shelved and refurbished with [redacted] and repairs of your sets. Victoria Upholstery. G [redacted]

OAK DINING ROOM SUITE, 6 CHAIRS, [redacted] E 6420.

SELL AT THE DENMAN STREET [redacted] E 6424.

WILSONS ECONOMY FURNITURE [redacted] Store One [redacted] G 5916.

60E RADIO

RADION FOR HIRE, WEEK OR MONTH. Radios repaired, tubes tested free. Radion, 1 [redacted] Government. G 6722.

$20 CASH [redacted] TABLE model radio. Small size. B 8010.

60G RADIO REPAIRS

FLETCHER [redacted] LTD., 1130 Douglas. Expert radio repairs at [redacted] prices. [redacted] are members of Associated Radio Technicians of B.C. All work guaranteed. G 7168.

KENT ROACH, LTD. — EXPERT RADIO service by [redacted] technicians and the most modern testing equipment. Phone E 6713. 641 Yates Street.

It's Patriotic to Keep Your Radio in the Pink of Condition
DAVID SPENCER, LTD.
Specialists in Radio Service — E 4141

KENDALL RADIO LABORATORIES LTD.
Electrical and Radio Repairs of Every Nature
Opposite Atlas Theatre
943 Yates Street — Phone G 4711

GUARANTEED RADIO REPAIRS. A.R.T. [redacted] 908 FORT. G 8119. Mac & Mac Radio Repairs [redacted] Ask for Service Department.

60H NURSERY STOCK, PLANTS, ETC.

ORDER NOW FOR FALL PLANTING. ROSES, HEDGES, FRUIT TREES, SHRUBS, ETC. [redacted] LAYMITE NURSERIES LTD., [redacted] FORT. G 5718.

60I BICYCLES AND MOTORCYCLES

BICYCLE SALE — 22 BICYCLES [redacted] to $18.75. [redacted] sizes, $34.95. Hi-grade new English [redacted] $19.50. We repair bicycles. All work guaranteed. Aaroctown, 1728 Government Street.

EVERYTHING IN BICYCLE REPAIRS. Pedersen Bros. Ltd., 1011 Douglas. G 6811.

EVERYTHING IN BICYCLE REPAIRS. Harris, 730 Pear, near Bays. G 7624.

MEN'S ENGLISH BICYCLE PRACTICALLY NEW, 18". 11 Moss Street.

WANTED TO BUY USED BICYCLES, motorcycles, outboard motors and rifles. What have you to sell? We will pay cash. Phone G 6213. Robinson's, 1327 Broad Street.

YOUR USED BICYCLES AND PARTS are worth old money. Bicycle Exchange. Phone G 4722. 1320 Government [redacted]

60J STOVES AND RANGES

BOILERS CONNECTED AND STOVES repaired day or night. Phone G 4484.

FAIRBANKS-MORSE COAL STOKERS. Southall Stove Co., 1231 Cook's. G 3661.

[redacted] Donation of some usefully appreciated. Box 8020, Colonist.

RANGE CASTINGS FOR MOST RANGES — B.C. Hardware, 734 Fort Street.

WANTED — [redacted] RANGES. HIGHEST [redacted] Johnson Street. G 7161.

60 FOR SALE—MISCELLANEOUS

SIX-HOLE FULL-ENAMEL FAWCETT range, enamel warming oven, new grates. $79.50
McLENNAN, McFEELY & PRIOR, LTD.
1206 Government Street — G 1121

WANTED 50 RANGE STOKER SERV[illegible]

4-HOLE MONARCH RANGE, BRASS top, $85.00. Carter's Stove Store, 823 Fort Street. E 8511.

60K FARM IMPLEMENTS

MOWER—DEERING BINDER, SIXfoot cut, in excellent condition. E. B. Williams, Cobble Hill P.O. Phone 31J.

WANTED: MANURE SPREADER. JOE [illegible] Phone Colquitz 467.

60M MISCELLANEOUS

APPLES, WEALTHY, 1bc TO 11 BOX. [illegible] Good size hand packed. Bring own crates. Elmar's Fruit Ranch, Tsuma, Avalon, Gordon Head. [illegible]

AN OPPORTUNITY ON GUARANTEED [illegible] second hand sewing machines, hand treadle and electric. $10 and up. Taylor & Co., 839 Fort St.

ALL MAKES SEWING MACHINES REpaired, needles and parts. Taylor & Co., 839 Fort.

ALL MAKES ELECTRIC WASHERS REpaired and servicing. Taylor & Co., 839 Fort. G 3031.

[redacted] Lead Cinders [illegible]

BARTLETT PEARS, PLUMS, APPLES. Member of Richmond and Saanich Growers.

BARRELS, ALL SIZES, ALL PRICES, all purposes. Wilkinson, 341 Gorge Road.

CONCRETE WORK A GOOD JOB AT reasonable prices. B 9952.

DI-ADOC PAINT CLEANER 35c AND 50c. Harris-Andrews Paints Ltd., 711 View Street.

ELECTRIC SEWING MACHINES FOR rent. A. E. Taylor & Co., 839 Fort. G 3031.

[redacted] office forms, letterheads, invoices, statement forms, envelopes, etc.
THE COLONIST [redacted] DEPARTMENT
1211 Broad Street

FOR SALE ROLL-TOP OAK OFFICE DESK, perfect condition. [illegible] Fort Street.

FOR SALE OR TRADE STEWARD Washer, gas power charger. [illegible] Phone G 7479.

FOR SALE — LIK

A Mart for Busy Readers—Property for Sale or Trade

TO OUT-OF-TOWN SUBSCRIBERS

Out-of-town subscribers who wish to answer advertisements in which only the telephone number of the advertiser is given may mail their replies to The Colonist and The Colonist will communicate such replies to the advertiser.

53 FLATS AND APARTMENTS TO RENT (Continued)

UNFURNISHED THREE-ROOM SUITE; light, water, garage, $32.50. Also two rooms, $20. Rockland Avenue. G 5133.

UNFURNISHED THREE-ROOM SUITE, $30. Oak Bay; adults; Sept. 1; garage optional. E 1630.

54 FLATS AND APARTMENTS WANTED

THREE-ROOM FURNISHED SUITE FOR two adults, immediately. E 8691.

URGENTLY REQUIRED BY OCTOBER 1, or sooner, nice four-room unfurnished suite, moderate rent. Careful tenants. No children. Phone Empire 3277.

WANTED — SMALL UNFURNISHED suite by married couple; walking distance to postoffice. Box 4259, Colonist.

WANTED—TWO OR THREE-ROOM FURnished suite for couple with infant baby. Phone G 1681.

3-ROOM FURNISHED APARTMENT. Call Room 17, Empress Hotel.

55 HOUSES TO RENT

55A FURNISHED

A MODERN FIVE-ROOM BUNGALOW in good location, $45 per month. George Randall, 1302 Douglas St. G 8100.

LADY WILL SHARE HOME WITH mother and child. Apply 1048 Johnson.

ON LOVELY MOUNT JOY — SEVEN rooms, tastefully furnished. Lease, $85, to responsible party. Ker & Stephenson Ltd., 1121 Government Street.

5-ROOM HOUSE, SHAWNIGAN LAKE. Phone B 3819.

55B UNFURNISHED

A SIX-ROOM STUCCO BUNGALOW IN Oak Bay, near schools and transportation; electric stove; basement and garage; $55 a month. Pemberton & Son, Ltd. G 8124.

FOR RENT—FOUR-ROOM HOUSE AND five acres. Belmont 80M.

HEANEY'S ESTD 1890 — MOVING, packing, storage. Phone G 1194. Let us explain our service.

57 WANTED TO RENT—HOUSES

57B UNFURNISHED

WANTED — THREE OR FOUR-ROOM unfurnished house, good tenants; rent reasonable. Quiet, middle-aged couple, no children. Box 7030, Colonist.

WANTED TO RENT — UNFURNISHED five or six-room house, near transportation. Permanent tenant. 1415 Craddock Street, Esquimalt.

WANTED—HOUSE IN VICTORIA, EXchange tenancy, five-room house, Vancouver. 244 Simcoe Street.

7-ROOM HOUSE UP TO $35; BY NOV. 1. Fairfield or James Bay. E 2978.

58 OFFICES STORES, HALLS TO RENT

PART OFFICE WITH DESK, LIGHT, heat, phone. City business block, $8 monthly. Box 7086, Colonist.

SPACE FOR OFFICE OCCUPANCY IN Jones Building, 723 Fort Street. Particulars from Ker & Stephenson office or from engineer at building.

STORE FOR RENT — BEST LOCATION Oak Bay. Good living-quarters. Ideal for delicatessen, tearoom, library, etc. Rent $25. See owner, 1338 Monterey Ave.

SMALL STORE, SUITABLE FOR COBbler. Rent, $8 per month. Apply 2104 Douglas, upstairs.

STORE, Newly Decorated, for Fruits, vegetables, etc. 259 Cook. E 5827.

61 SUMMER RESORTS

PARKSVILLE—Harrison's Beach. Restful cosy cottages. Bus, train. Phone 47.

65 AUTOMOBILES

AUTO PAINTING, FENDER REPAIRS, expert work. Mooney's Body Shop, 814 Cormorant. Empire 5012.

ATTENTION—We Chrome and Nickel-plate, etc. V.I. Plating, 1009 Blanshard.

VICTORIA RADIATOR WORKS—HARrison complete radiators and cores. Body and fender repairs. G 7713. 944 Fort.

65A FOR SALE

A "6-45" PAIGE COACH, ALL IN GOOD running order, good tires and appearance inside and out. Full price, $100. Cash for damaged cars for wrecking. W. Frank Cameron Auto Parts, 958 View Street. Phone E 6632.

AUTO SALES FINANCED AND LOANS on autos under new regulations. Low rates. H. W. Miller & Co., 1310 Broad St.

YOU CAN'T PASS THESE UP!

1929 ENGLISH FORD "T" COACH—It runs approximately 34 miles to the gallon of gasoline $525

1940 CUSTOM DE LUXE PLYMOUTH SEDAN—In beautiful condition, with good tires, motor and radio. Today's best buy at $1095

NATIONAL MOTOR CO., LTD. 819 Yates Street. Phone G 8177

ENGINE RECONDITIONING SPECIALists—Get our prices. Complete job rebore, install pistons, pins, rings. New engine performance. Easy on gas and oil. CHET DOWMAN GARAGE, 734 JOHNSON.

EXPERT Body Fender Repairs Mooney's Body Shop, 814 Cormorant St. E 5012.

FOR SALE — 1930 FORD ROADSTER, good engine, good rubber; $185. Phone G 0233, Mr. Roger.

FOR SALE — 1937 BUICK SEDAN, almost new tires. Excellent condition. Box 7048, Colonist.

FOR SALE — MODEL "A" 1929 FORD roadster. E 2876, after 5:30 p.m.

WE'RE NOT TRYING TO TELL YOU

THAT ANY USED CAR is equal to new, but we are saying that if you are going to change your present one, or buy one for your business or family, it will pay you to see these at

BEGG'S USED CAR LOT

1937 LAFAYETTE SEDAN—This automobile is in good condition in every way. Has heater and electric clock. 1942 licence. Price $745

TWO REAL SNAPS!

1936 DODGE FOUR-DOOR SEDAN — The price will tell you that it is "as is" condition. If you want real transportation, come in and see this sedan. Seat covers. 1942 licence. Price $795

1936 PLYMOUTH FOUR-DOOR SEDAN in similar condition to the Dodge. Seat covers. 1942 licence. Price $795

BEGG MOTOR CO., LTD. Dealers: Plymouth, Chrysler, Dodge, De Soto. Automobile Mechanical Service of All Kinds. 865 Yates St. - 865 Yates St. - 864 View St.

20,000 MILES OF GOOD TIRES—Plymouth 4-door sedan, 1939, in wonderful condition. Porter's Garage, Johnson Street. E 3626.

65 AUTOMOBILES (Continued)

WILSON & CABELDU, LTD. 933 YATES STREET

OUR NEW LOCATION FOR USED CAR BARGAINS

COMPARE OUR PRICES—COMPARE OUR CARS

WILSON & CABELDU, LTD. 933 Yates Street. Phone E 1107

PLIMLEY EXTRA SPECIAL THE CHANCE OF A LIFETIME

1940 PACKARD "6" SEDAN—REGIStered 14-6-40, total mileage 14,700. Extra equipment includes radio, heater, defroster, electric clock, cigar lighter, etc. All tires in good condition. Original factory finish of Niagara grey and upholstery as new. This car has been carefully driven by one owner, and is one of the finest buys that we have ever had at $1365

"If You Get It at Plimley's It's All Right" Many Others—Terms and Trades

THOMAS PLIMLEY, LIMITED. We Will Pay Cash for Small Used Cars. Established Nearly Fifty Years. 1010 Yates Street. Phone G 7161

EVERY DAY IS BARGAIN DAY

Buick, Oldsmobile, Dodge, Packard, Mercury, Hillman, Chevrolet, De Soto, Studebaker

1938 CHEVROLET SEDAN — A close examination shows how well this car has been looked after. Spotless inside and out it looks and runs like new. Fully guaranteed. Price $825

1936 OLDSMOBILE SEDAN—This one won't be with us long as it's such an outstanding bargain, and is covered by our guarantee. Price $695

1928 CHRYSLER COACH — A little tough, but it has good tires. Price $60

Others to $1,575

DAVIS-DRAKE MOTORS, LTD. Buick and Pontiac Cars, G.M.C. Trucks. Fort St. at Quadra. Phone G 8134. Associate Dealer - Monarch Motors, Duncan

WE PAY CASH FOR USED CARS

1936 BUICK SEDAN—Medium-sized model in very good shape, excellent tires $645

1935 PLYMOUTH COACH—Very nice condition $495

MASTERS MOTOR CO., LTD. Repairs to All Makes of Cars. 815 View Street. Phone E 2841

1938 STUDEBAKER COMMANDER SEDAN in excellent condition $895

1940 FORD TUDOR—Very low mileage $945

JAMESON MOTORS, LTD. 750 Broughton Street. "WE PAY CASH FOR USED CARS"

1936 CHEVROLET SEDAN — SMART appearance. Good tires. $525

JONES BROS.' SERVICE STATION, LTD. Corner Yates and Quadra. Phone E 0633

GOOD BUYS

1932 DE SOTO COUPE—Good mechanical condition, excellent tires $295

1934 DODGE SEDAN—All good tires $485

CECIL EVE MOTORS, LTD. Yates at Quadra. WE PAY CASH FOR USED CARS

1940 PLYMOUTH COUPE Excellent Throughout $895

JONES BROS.' SERVICE STATION. Yates at Quadra. E 0633

1937 CHRYSLER SEDAN, EXCELLENT condition, five good tires, oversize heater, defrosters, etc. For sale by owner. Phone G 8461 days or E 0002 evenings for appointment to drive this car yourself.

1929 CHRYSLER COUPE — GOOD tires; just been rebored; $175 cash. B 1395 or call 351 Kerr Avenue after 5 p.m.

1941 AUSTIN SALOON—RUN ONLY 7,500 miles on city roads. Tires and general condition like new. Beacon 3045.

1940 STUDEBAKER CHAMPION Coupe, A 1 condition, with overdrive. $950 cash. E 9780.

1931 PONTIAC SEDAN—GOOD CONDItion, good tires, $235. Less for cash. Phone G 5480, after 8 o'clock.

1928 STANDARD BUICK COUPE—EXcellent condition, low mileage. E 0614, G 1067.

1932 WILLYS SEDAN — FOUR NEW tires and in good condition. $375. Louis Nelson's Garage.

1931 FORD SEDAN. CASH. FIVE good tires; motor A 1 condition. E 3066 Sunday; week, B 3215.

1934 CHRYSLER SEDAN, MOTOR REcently overhauled; $395. Phone G 8171.

1941 CHEVROLET SEDAN DELIVERY, in good condition; terms or cash. Phone E 1053.

1935 PLYMOUTH COACH, GOOD CONdition, $445. E 7702.

65B WANTED

CASH FOR YOUR CAR FOR WRECKING. Cameron Bros., 1340 Craigflower. E 6686.

SELLING YOUR CAR?

LET US HAVE THE PARTICulars and we may be able to place it for you.

JONES BROS.' SERVICE STATION, LTD. Yates and Quadra. Phone E 0633

"WILL PAY CASH"

WE WILL PAY CASH FOR GOOD used small cars. If you desire to sell your car, bring it into us and we will make instant settlement.

THOMAS PLIMLEY, LIMITED (Established Nearly Fifty Years) 1010 Yates Street. Phone G 7161

WANTED—LIGHT TRUCK OR VAN IN good condition; good tires essential; any model. State price. Box 7050, Colonist.

WANTED—GOOD CAR, 1932 MODEL OR later. Pay up to $300 cash. Phone G 8762, between 6 and 7:30 p.m.

WILL PAY CASH FOR LATE MODEL coupe. Phone Garden 2904.

1935—1936 MODEL SEDAN, LOWEST cash price. Albion 83 R, evenings.

67 BOATS AND LAUNCHES

ANCHORS, CHAINS, SHACKLES, MOORing buoys and Manila rope. Ship Chandlers (McQuade's) Ltd.

BOAT BUILDING AND REPAIRS. Agents for Kermath and Vivian engines. Armstrong Bros., 134 Kingston St. G 1512.

CONVERTED NAVY RIG "S" CAMERON Bros., headquarters marine conversions. 1340 Craigflower.

TROLLER, 22-FOOT, IN GOOD CONDItion. Will sell cheap for cash. E 7006.

74 TIMBER BROKERS

FIR LOGS WANTED. WILL PAY GOOD price. Phone G 3970.

75 BUSINESS OPPORTUNITIES

CONFECTIONERY-GROCERY, LIVING quarters, rent $21. $950. Cafe, going concern, $750. Country grocery, acreage, river frontage, good dwelling and business, $2,500. 1234 Government.

75 BUSINESS OPPORTUNITIES (Continued)

CLEAN RESTAURANT, FULLY EQUIPped, for sale, living quarters. Full particulars 1306 Government Street. G 8118.

ESTABLISHED GROCERY, CONFECtionery, increasing business, central. Net monthly cash revenue around $70. Very low rent. One room furnished. $600 or near offer. No agents. Box 6563, Colonist.

OPPORTUNITY KNOCKING

OF SPECIAL INTEREST TO LADIES—A unique novelty and ladies' wear business situated in one of Victoria's growing residential districts. Stock and fixtures at very reasonable price with immediate possession. See Fleming Gardner & Co. No phone information. 313 Scollard Bldg.

ROOMING HOUSE FOR SALE, GOING concern, central. Box 6380, Colonist.

WANTED — ON VANCOUVER ISLAND, large building, suitable for housing approximately 100 people. Some grounds essential. Cash up to $30,000. Quick action and occupancy necessary. King Realty. B 3131.

WONDERFUL BUY IN HOTEL BEAUTY salon, Okanagan Valley. Inquiries write P.O. Box 1351, Kelowna, B.C.

76 EXCHANGE—REAL ESTATE

EXCHANGE VANCOUVER HOME, MODern conveniences, for Victoria home, clear title. Owner. Box 7030, Colonist.

77 LISTINGS CANCELLED

NOTICE TO REAL ESTATE AGENTS—3019 Quadra Street is off the market. By owner. M. A. Janes.

78 HOUSES FOR SALE

FAIRFIELD

AN EXCELLENT HOME OF SIX ROOMS, all bright and pleasant, tastefully arranged. Nice hall, living-room and dining-room, fireplace, kitchen and pantry. Three bedrooms, one especially attractive. Full cement basement, hot water heating, garage and garden. This story-and-half stucco house is in good order, within easy walking distance to town. Asking $3600

RALPH H. WILSON. 308 Pemberton Bldg. Phone E 9812

ARTISTIC STUCCO BUNGALOW, FIVE rooms. Finest design, workmanship and material. Every modern appointment. Large lot, high location. Contractor's sacrifice. Low taxes. Block transportation. $3,250, terms. Box 6345, Colonist.

A BARGAIN — APARTMENT HOUSE, ½-mile circle. Cost over $10,500. A 1 condition. Snap for $3,130 (terms). Box 6984, Colonist.

CLOSE IN—ATTRACTIVE HOME OF SIX rooms, attractive garden, furnace and garage. Quiet location and just a nice walk to town $2500

OAK BAY—WELL-BUILT FIVE-ROOM stucco bungalow in nice location. Attractively laid out with quarter-cut oak floors, well-appointed kitchen; full concrete basement; automatic hot water heating throughout. Immediate possession $4200

JUST OUTSIDE CITY—MODERN STUCCO bungalow, like new. Five well-planned rooms on main floor and two partly finished rooms upstairs. Plumbing on both floors. Property well kept and well finished throughout $4200

A. E. MILLER. 1306 Blanshard Street. Phone E 0633

ESQUIMALT—REVENUE AND HOME, seven-room bungalow. Two suites rented $33. Small suite for owner. $400 handles. Price $2000

JAMES BAY, NEAR BEACON HILL PARK and sea. Five suites showing $100 per month; one complete four-room suite for owner. A comfortable home, plus a substantial income, in a classy residential district. Viewed by special appointment only. Easy terms to responsible party. Price $3000

OAK BAY—BRAND NEW SIX-ROOM cedar-siding bungalow. All copper pipe plumbing. Modern in every detail; half block from sea. $1,000 handles. Price $5500

EDWARD SPENCER & CO. 308 Scollard Bldg. Phone E 2724. Night E 0323

SAANICH

A NEAR-NEW BUNGALOW

FIVE ROOMS AND BATHROOM, GARage, fireplace, light floors, blinds, linoleum, electric fixtures. Low taxes. Near street car and bus. City fares. Early possession. Price (terms) $2750

$550 Cash, Balance Arranged

SAANICH

FIVE ROOMS AND BATHROOM, BASEment, furnace, garage, fireplace, etc. Situated in a nice secluded garden. Fruit and ornamental trees, lawns, flowers, shrubs, vegetables, etc. Price $2850

Terms, One-Half Cash

L. M. ROSEVEAR & CO., LTD. 110 Union Bldg., 612 View St. G 8041

NORTH QUADRA

FIVE-ROOM BUNGALOW, JUST OUTside city limits, six lots, abundance of fruit and shade trees. This property requires a little paint and is excellent value at only $3000

NEWSTEAD REALTY. 1014 Broad Street. Phone E 7194

FOR SALE—472 WOLLASTON, SIX-ROOM bungalow, three bedrooms, $2,000 cash, $1,000 mortgage, or easy terms at $2,150. E 8858.

FOR SALE—COTTAGE, CORDOVA BAY, furnished, light and water, immediate possession, $650 cash. Phone G 7861.

ISLAND HIGHWAY AT GOLF LINKS—Picturesque-country home of 3¼ acres. Attractive bungalow, living-room, modern kitchen, two bedrooms, three-piece bathroom and utility room, two garages. Summer house and barbecue, large and small fruits. This is a purely residential property. Price $3700

ALFRED CARMICHAEL & CO., LTD. 1210 Broad Street. Phone G 7541

JUST COMPLETED, SEMI-BUNGALOW, Oak Bay. Phone E 7980.

MOVED TO VANCOUVER — WILL SELL stucco home, High Fairfield; hot water heating; sacrifice price. E 3007.

ROCKLAND SEMI-BUNGALOW

SITUATE ON ST. CHARLES STREET, near Government House. Downstairs comprises hall, living-room and library with fireplaces, dining-room with sunroom off (oak floors in these rooms), pantry, kitchen, one bedroom with closet and private bathroom off, two good-sized bedrooms with bathroom between. Maid's bedroom, playroom and storage cupboards upstairs. Full basement with walls lined. Hot water heating system with automatic stoker, servant's room and bathroom, laundry room with tubs. Property 120 x 120, well stocked with trees, shrubs, lawns and perennials; two-car outside garage. Whole property in good shape and quick possession can be had. Price $8000

THE ROYAL TRUST COMPANY. 1205 Government St. Phones: E 4126, E 2120

GENUINE SNAP

TWO COTTAGES, ONE HAS FIVE rooms and the other three rooms, with full plumbing facilities. These are in the city on car line. Bathing fee $25 monthly. Price for both, cash $1500

JOHN GREENWOOD. 1341 Broad Street

LANGFORD LAKE

$500 CASH WILL HANDLE FOUR-room bungalow. Concrete basement, garage, has electric light, water, bathroom, taxes $24, clear title, sixty-three feet waterfront on bus line, Langford School. Immediate possession. Price $1,600. Balance $25 per month.

$1700 CASH, BALANCE ARRANGED for five-room stucco bungalow, basement, beautiful garden. Near Windsor Park, school, bus. Price $4,300.

CYRIL BURLIN. 708 Bank of Toronto Building. Office, E 1233. Res., G 2040

$2000—NEW, VACANT, OAK BAY. Five-room bungalow. Balance $2,800, rental basis.

$300—CITY BUNGALOW, 5 ROOMS. Balance $1,200, rental basis.

$1750 CASH — CITY BUNGALOW, 8 rooms, 4 rented ($37.50). Owner's suite, 3 garages, 4 lots.

FINANCIAL SURVEY, LIMITED. G. R. Lovett. 718-20 Scollard Bldg. E 0330. 1633 — Evenings, G 3355

78 HOUSES FOR SALE (Continued)

FOR SALE, FURNISHED, SEVEN-ROOM house, near schools, bus, city. Newly painted, new blinds, range boiler, furnace, fuel supply, garden, chesterfield, couch, chairs, tables, carpets, radio, fireside stool, dining-room set, built-in china cabinet, beds, dressers, new McClary gas combination range, electric washing machine, garden tools. $3,000. Phone owner, G 6365.

FAIRFIELD SPECIAL

WALKING DISTANCE, CHOICE LOCAtion, ... conveniences. Two bathrooms. Reduced to (reasonable terms) $3200

JAMES BAY

COSY 4-ROOMED BUNGALOW $1800

(Inspection by Appointment)

JUST SOUTH OF OAK BAY AVENUE PRICE ONLY $3000

THIS VERY ATTRACTIVE EIGHT-ROOM residence would make an excellent duplex. Garage. Additional lot included. Reasonable terms.

UPLANDS SPECIAL

This Attractive Property Is Located Close to the Sea

NINE-ROOM RESIDENCE, HAVING ALL conveniences; 3 open fireplaces. Yearly taxes $130. Half acre of choice land. High cement basement, hot-air furnace. Will accept as part payment 5-roomed bungalow. Details at office only. Early possession. Price (terms) $9500

TO RENT

NINE-ROOM BUNGALOW, off Rockland $75

OFF ROCKLAND AVENUE — IMMEDIATE POSSESSION

THIS ATTRACTIVE AND WELL-CONstructed six-room stucco bungalow. Extra heavy hardwood floors. Hot-water heating. Reception room (16 x 18), large open fireplace, attractive sunroom; built-in features. Full cement basement. Gas. Garage. Tubs. Fruit trees. Price $4500

Terms: $1,300 cash, balance to arrange.

JUST OFF YATES AND FORT STREETS 1341 HARRISON STREET

THIS BUILDING (34 x 32) WOULD CONvert into a four-room cottage. Interior finished in V-joint. Lot 50 x 180. Yearly taxes $32.23. Early possession. Price $900

OAK BAY SPECIAL

Reduced from $7,500 to $6000

Immediate Possession

THIS WELL-PLANNED AND ATTRACtive eight-room residence, having all modern conveniences, wash basins in bedrooms, three open fireplaces, three toilets, hardwood floors, stationary wash tubs, built-in features. Two lots. Taxes just over $100. Double garage. Clear title. Worthy of inspection.

H. G. DALBY & CO., LTD. 634 View Street. Opposite Spencer's

4-ROOM STUCCO BUNGALOW—2 BEDrooms, large living-room and kitchen, very modern bathroom, shower, splendid basement (suitable for extra room), lovely sun porch; nice garden, lots of flowers, close to Beacon Hill Park. Price $3500

See W. H. Hilton. CONYERS - WILDERS CO. 621 Broughton Street

79 WANTED TO BUY—HOUSES

LIST YOUR HOUSE FOR SALE WITH Saanich Realty Company. Our record for property sales is surprising. "Service and Satisfaction" is our motto. We always have clients on hand. Phone E 0001, or call at 1815 Douglas Street. (Just below Hudson's Bay Co.)

WANTED TO BUY, IMMEDIATELY, a five or six-room bungalow, $3,000 to $3,500 price class. A four or five-room bungalow, between $2,000 and $3,000 price class. Also a small property, $500 to $1,000. We have a large number of buyers for all sizes and prices of homes from $500 to $5,000. Quick action guaranteed if price right.

L. M. ROSEVEAR & CO., LTD. 110 Union Bldg., 612 View St. G 8041

WANTED TO PURCHASE—THREE OR four-room house, not over $2,000; not less than $500 cash down. Please phone listing. E 8341. Box 6593, Colonist.

WANTED—SMALL HOUSE, $200 DOWN and balance rent. Box 7021, Colonist.

80 PROPERTY FOR SALE

FARM AND ORCHARD PROPERTY IN beautiful Okanagan, near Vernon. All amenities of city home. Good paying property. 140 acres total; 18 acres full-bearing orchard estimated to yield over $4,000 this year; 30 acres alfalfa, grain, pasture balance wood. Registered Jersey stock. Attractive home cost more than price asked for entire property. Well-equipped farm buildings. Magnificent view of lake and valley. Complete information from Cossitt, Beattie & Spyer, Vernon, B.C.

LOT FOR SALE ON BETTER PART OF Gorge, 5c bus fare, or exchange for car in good condition. E 1480.

THREE LOTS—CLOSE IN, PAVED ROAD, good transportation. E 7558.

84 ACREAGE WANTED

WANTED AT ONCE—NOT OVER $1,800 cash, about two acres, some cleared, electric light; fruit trees if possible. Cottage of two to four rooms. Condition immaterial. Fairly close to transportation. Give exact location. Box 6870, Colonist.

87 FARMS WANTED

WANTED — DAIRY FARM, NOT LESS than 100 acres. Must be near transportation, within easy distance of Victoria. Good land and buildings essential. State full particulars and lowest cash price. Box 6635, Colonist.

WANT FARM NEAR VICTORIA, ABOUT 30 acres, good buildings; waterfrontage; near school, etc. Moderate price. Full description. Box 6848, Colonist.

TAX SALE

CORPORATION OF THE DISTRICT OF SAANICH

NOTICE is hereby given that a Tax Sale of all properties on which the 1940 taxes remain unpaid will be held at the Municipal Hall, Royal Oak, at 10 A.M. Wednesday, September 2nd, 1942.

Any members of the Allied Forces whose property is liable to tax sale, may claim exemption under the Allied Forces Exemption Act, 1940, by giving notice in writing to the Municipal Clerk prior to sale.

WILFRED A. GREENE, Clerk to the Municipal Council.

PEMBERTON'S
For Real Values

IN THE GORGE

SPACIOUS, NEW, STUCCO BUNGALOW, all rooms LARGE. Living-room with open fireplace, separate dining-room, two lovely bedrooms, ... finish bathroom, grand kitchen, many built-in cupboards, tiled sink, upholstered window nook.

Built for a home. Washable walls and finish. Most neatly planned. Oak hardwood throughout.

Lot now in lawn and shrubs. Basement high with piped furnace, finished laundry room and garage space. Excellent location, new homes, near transportation for your convenience. For sale on terms at less than the replacement cost.

Ask for MR. GOWLAND

ACT NOW

IF YOU WANT the nicest BUNGALOW for sale in the FOUL BAY district. Dining-nook extra, one bedroom, twin size. Spotless new condition. Full high basement, sawdust-burning furnace, good supply in now. Beautiful lawn front and rear. Garage. Taxes only $80. Real value at $3750

CHEAP BUNGALOW

FOUR ROOMS on full basement. Block to street car. Taxes $40. A little paint and repairs should double the value. Near Oak Bay. Price reduced to $1000

SEAFRONT

15 MILES OUT, 1¼ acres frontage, with double cottage, single cottage and cabin. City water and light. REDUCED TO $1750

SEAFRONT BUNGALOW, near Sidney. Two lots with five-room stucco bungalow in A 1 condition.

21 MILES OUT—Over an acre of seafrontage with one of the most charming bungalows we have ever had for sale. Large plate-glass window in living-room. Basement, furnace. Grounds can be beautifully landscaped to the shore. Electric light and excellent water supply $4750

Pemberton & Son, Ltd. 625 FORT STREET. PHONE G 8124

EXCEPTIONAL VALUE

ROCKLAND AVE. locality. Substantial stucco residence; very well built; compact and easily cared for; in first-class condition. Four bedrooms and 2 bathrooms. There is a charming living-room, its windows command a fine view of Olympic Mountains. Going for away below cost. EARLY POSSESSION. No better buy in the whole of Victoria at, on terms $6800

HIGH FAIRFIELD

Dutch Colonial-type of dwelling; 8 rooms; extra toilet and basin, extra large living-room with best oak floors. One bedroom down and 3 up, one of which is of exceptional size. Wide lot; fruit trees. Good buying at $3750

DELIGHTFUL SITUATION

ONE ACRE. Low taxes. Charming stucco residence on high ground; lovely views; no farther out than Oak Bay. Taxes only $86. Six fine rooms, space for another, three bedrooms. Oak floors in all rooms on ground floor except the ultra-modern kitchen. Hot-water heat. Tiled bathroom. GOOD BUYING at $6500

THE B.C. LAND & INVESTMENT AGENCY, LTD. 922 Government Street. G 4115-6

NORTH QUADRA AREA

Charming new bungalow in a lovely setting of oaks. High location and quite close to bus line. Pretty living-room with open fireplace and hardwood floor, modern kitchen, two bedrooms, three-piece bathroom, utility room, etc. Just a moderate sum down .... $3400 and balance on terms

NEAR UPLANDS

Six-room stucco house on high location, recently built. Large lot with outside garage, cement basement, hot air furnace, kitchen with nook, dining-room, living-room with fireplace, den with fireplace, bathroom, bedroom, hardwood floors. One bedroom finished and space for one more upstairs. View of the sea and close to bus and schools $6000

With possession about September 15.

P. R. Brown & Sons, Ltd. 1112 BROAD STREET. G 7171

OAK BAY

$4500 TERMS — New five-room stucco bungalow, fully modern in every respect. Quiet location, south of the Avenue.

WALKING DISTANCE

$3500 TERMS—Open to offers to close an estate. Splendid eight-room house, furnace, garage. Large lot. All in lovely condition. Good family dwelling, or would be ideal as a money-maker. This has always been a private dwelling and well kept.

4-SUITE APARTMENT BLOCK

$7000 ON TERMS—Well-located apartment block with revenue of $137.50 per month. Rented unfurnished at prewar rents. This property is in A 1 condition with splendid basement, heating plant and garage.

Alex G. Hill & Co. 414 Central Bldg. Phone G 3741

VACANT

TERMS $600 CASH

Six-room bungalow in Fairfield. Sound construction. Decorations in good order. Fireproof roof. Walking distance. Total price $2750

GORGE $500 CASH

Balance arranged on this 5-room house. Basement. Terms and occupancy can be arranged for suitable party, and the price is only $1850

KING REALTY 716 VIEW STREET. PHONE B 3131. Evenings: E 1677, E 7082, E 1680

COLES, HOWELL & CO., LTD.

UPLANDS

NEAR THIS DESIRABLE DISTRICT almost new artistic stucco bungalow. Entrance hall, very large living-room commanding a glimpse of sea; dining-room and ultra modern kitchen; three beautiful bedrooms, four-piece ... bathroom. Full basement, air-conditioned furnace, laundry tubs and shower. Room for recreation and a separate fireproof garage. Nice large garden. Immediate possession. Special price on terms $6500

OAK BAY

BRAND NEW BUNGALOW — FIVE large rooms. Bathroom, laundry tubs in laundry off kitchen and full cement basement. This house is just being finished by one of the best builders in town, the material is of the best, including copper piping throughout and McClary furnace. Beautiful floors and decoration to suit. Immediate possession. Taxes 765. Price $5250

FAIRFIELD

TO CLOSE AN ESTATE WE ARE INstructed by the trustees to offer a comfortable semi-bungalow in good residential district with two bedrooms down and two up, and sleeping porch, for the extremely low figure of $2500

(Very easy terms can be arranged for approved purchaser.)

SEA VIEW—JAMES BAY

ATTRACTIVE FIVE-ROOM STUCCO bungalow in excellent condition, containing living-room with open fire, dining-room, two bedrooms with large clothes closets, spacious kitchen with nook, light floors throughout. Full cement basement, furnace, washtubs, garage. Lovely garden with fruit trees. Insulated doors and windows. Venetian blinds, lino, etc. Owner obliged to sacrifice on account of ill-health. Exclusive $3700

WHY PAY RENT?

$300 CASH, BALANCE $1,350, AT $35 per month, including interest, will purchase this good family home. Taxes $38. Owner occupied $1650

COLES, HOWELL & CO., LTD. 628 VIEW STREET. PHONE G 1032

YOUR CHOICE

Four-room stucco bungalow in James Bay. Hardwood floors. Furnace in cement basement. Lovely garden with Summer house. Nice street.

OR

New four-room stucco home on an acre of all-cleared good soil. High situation, fine views. Close to bus and school. May be had with part of ground. Either of these at

$3500

KER and STEPHENSON LTD. 1121 Government St. Phone G 4127

VICTORIA REALTY
1220 GOVERNMENT STREET. Phone E 7514

SIX ROOMS ON ONE FLOOR

FERNWOOD DISTRICT — Bright, attractive home, high location with wonderful views, close to Haultain bus line. Living-room with fireplace, dining-room with built-in features; bright, cheery kitchen with separate pantry, central hall plan with three bedrooms, three-piece bathroom. In spotless condition, nicely decorated, light floors throughout. Full high basement, containing garage, piped furnace and laundry tubs. Large lot and another garage. Very reasonably priced at $2750

$800 Handles

FAIRFIELD—Close to sea. Semi-bungalow of six rooms. Full basement with piped furnace. Nice garden lot. Easy terms and priced at only $2000

CITY—Walking distance. Semi-bungalow of seven rooms. Full basement, piped furnace, laundry tubs. A real opportunity for the cash buyer $1500

Night Phones: E 7085, E 6841

$3000 — 4-ROOM CEDAR SIDING Bungalow. Large living-room, open fireplace, oak floors, large bedroom with full mirror, extra bedroom, 4-piece bathroom tiled, large modern kitchen with tiled sink, separate garage. On large view lot with garden.

$2750 — FIVE-ROOM MODERN bungalow. Waterfront overlooking Juan de Fuca Straits with best bathing beach in Victoria. Two bedrooms, sunroom, large living-room. Reasonable taxes. This is a splendid investment.

$2650 — SECURES THIS SEVEN-room semi-bungalow with two bedrooms down and two up, large living-room, open fireplace, full basement, piped furnace. Walking distance to city.

$1600 — FULL PRICE FOR THIS four-room English cottage on one acre of the best land in Saanich. Electric light, good water supply, two good chicken houses. Close to transportation.

E. E. HEATH 620 YATES STREET. PHONE E 4041. Night Phones B 1410 and E 0219

SAANICH

NEW WHITE SIDING COTTAGE

PRICE $2200

Has four rooms, and is owner occupied. We advise an early inspection. Exclusive Agents

Arthur E. Haynes, Ltd. G 5862. 708 Fort St. Evenings E 9160

JUST LISTED FOR POSSESSION SEPT. 15—Good five-room stucco, near Richmond and Oak Bay Avenue. $3500

FAIRFIELD—Six-room family home on Chapman Street .... $2400. Terms

JOHNSTON & CO., LTD. 1314 Broad St. E 5841 - E 3343

Rockland Avenue District

HIGH LOCATION with beautiful views of the ocean and mountains. Charming stucco residence. Four bedrooms and two bathrooms. Unusually attractive living-room. Automatic hot water ... tion. AN EXCEPTIONAL BARGAIN $6800

View Royal

CHARMING FOUR-ROOM STUCCO BUNGALOW. Full cement basement. Hot air furnace. Beautiful secluded garden of three-quarters of an acre. All kinds of fruit trees; garden well stocked with Winter vegetables; lawns, flowers and shrubs. Within 4½-mile circle. IMMEDIATE POSSESSION. EXCLUSIVE LISTING. Price $4000

Gillespie, Hart & Co. LIMITED. 611 FORT STREET. PHONE G 1181

NEAR WILLOWS BEACH

In Oak Bay, stucco bungalow consisting of large living-room, fireplace, good sized dining-room. Modern kitchen and two bedrooms. Basement and furnace. Close to grade and high school, near bus line. Occupied by owner. Terms at $4200

TWO FOR ONE SPECIAL

In James Bay near Buildings; one house is rented the other vacant. Both are spotlessly clean. Total price only $1800

George Randall 1302 Douglas Street. Phone G 8100

FAIRFIELD

SIX-ROOM HOUSE, GOOD CONDITION—This is a cheap property. Price .... $2100 ($600 cash)

SPECIAL

FIVE-ROOM BUNGALOW, NEAR transportation—All rooms nicely arranged. This is a clean home, and one we recommend as to value. Full sealed basement with garage. Owner occupant. Price $3150

ALSO

JAMES BAY

IMMEDIATE POSSESSION

Five-room bungalow, sunroom, enclosed porch. Newly painted and in excellent condition. Sealed basement with furnace. Linos, good carpets, blinds, etc., go with house. Easy walking distance. We recommend as to value. Price $3250

Kindly ask for MR. FIELDS

MEHAREY & CO. LIMITED. 623 View Street. E 1187

Situated in One of the Best Residential Districts of Oak Bay

Stucco semi-bungalow. Entrance hall, large living-room, fireplace, dining-room. All have hardwood floors. Two large bedrooms, four-piece bathroom, tile floor, kitchen, tile sink. Two large bedrooms, two-piece bathroom up. Garage in basement, hot air furnace, laundry tubs. Large lot, lawns and trees. Sea view property. Early possession. Real buying at $5750

J. H. WHITTOME & CO. 1012 Broad Street. E 9212

LANGFORD
IMMEDIATE POSSESSION

Cosy Four-room cottage with open fireplace, basement, 3-piece bathroom, city water and electric light, also garage. An all-year-round home with a delightful little beach on the lakefront. Immediate possession can be obtained and easy terms given to responsible party. This is a golden opportunity at $1650

J. C. BRIDGMAN 604 Broughton Street. Phone E 3281

FAIRFIELD

Excellent location and a very nice home, semi-bungalow type, very convenient plan giving six large rooms on ground floor, closed stairway to two bright, sunny rooms upstairs, full cement basement, furnace, garage, nice garden. Everything about this home is in first class condition, a home to be proud of. Price only $3500

NEAR SEA

Six-roomed bungalow all on one floor. Nice living-room with fireplace, full cement basement, furnace, garage. Light floors. Sun room. Convenient terms arranged, discount for cash $2900

Heisterman, Forman & Co. 606 VIEW STREET

$1400 Buys five-roomed home with basement, in Saanich, $300 down.

$1575 Buys five-roomed bungalow with basement. Near Fernwood; $500 down.

$1600 Buys six-roomed home near ... Terms cash.

$1600 Buys six-roomed bungalow in James Bay. Terms cash.

ALEXANDER PAGE 1008 Broad Street. B 1024

TWO GORGE District Homes

$3950

... lots. Excellent location. Six-room home with full cement basement and furnace.

$1800

A five-room semi-bungalow home with basement, in nice clean condition. Possession in thirty days.

Saanich Realty COMPANY 1815 DOUGLAS ST. PHONE E 0001 (Just Below Hudson's Bay Co.)

RENTAL INVESTMENT

$1850 — Two houses on one lot. Rental $31. Both houses in good condition and close to car line and town. Terms arranged.

FAIRFIELD

$5300 — Six-room stucco home. Handy to schools and town. Possession within two weeks.

SAANICH

$2550 — Cosy little siding cottage with utility room and garage attached. This well-planned little home is located well back on a half-acre lot and is well sheltered with nice oaks and alders. Terms arranged.

QUADRA

$3400 — New four-room bungalow, well situated and up-to-the-minute appointments. Large living-room with oak floors, kitchen, two bedrooms and utility room. $800 cash and assume.

Johnston & Co., Ltd. 1314 BROAD ST. E 5841, E 3343

GORDON HEAD
TO CLOSE AN ESTATE

A real chance to get that little home in the country where you can be self-maintained, and still be just outside the city limits. In Saanich on bus line. One and a-half acres, all board fenced. Splendid house with living-room, dining-room, two bedrooms, kitchen, bathroom down, and one more bedroom up. Cement basement with new hot air furnace and tubs. New roof. Small barn with cement floor, chicken house, fruit house. Apple, pear, peaches, currants, grapes. Priced to effect a quick cash sale $3000

Will sell all furniture and implements extra for $350

SWINERTON & CO., LTD. Estd. 1886. 620 Broughton Street. Phone E 9082

SAANICH

"NEAR STREET CAR AND BUS" FOUR ROOMS AND BATHROOM

A near new bungalow, complete and up to date in every way. Full cement basement, furnace, garage, laundry tubs. Entrance hall, oak floors, fireplace in living-room. Modern plumbing fixtures, various special built-in features, blinds, linoleum, electric fixtures, etc. A good garden and nice location.

ONLY $2795 TERMS

First Payment $795—Balance Monthly. Discount for Half Cash or All Cash

L. M. ROSEVEAR & CO., LTD. 110 Union Bldg., 612 View St. G 8041

WANTED

ANOTHER FIVE-ROOM BUNGALOW IN GORGE DISTRICT FOR INVESTMENT FOR CLIENT.

$3500 CASH

Saanich Realty COMPANY 1815 DOUGLAS ST. PHONE E 0001

OAK BAY

A fine home of eight large rooms, consisting downstairs of very large living-room, dining-room and entrance hall, all with hardwood floors and cut granite fireplaces, a den with fireplace and washroom. Upstairs, four bedrooms, bathroom. Large stone basement, double garage. Standing among oak trees in two lots all in garden. Price $6300

MARA, BATE & CO., LTD. 612 Fort Street. Empire 7134

REDUCED PRICE

Four-room new stucco bungalow. Nice entrance, large living-room, fireplace, oak floors, compact cabinet kitchen, laundry and store room. Three-piece bathroom. Two good bedrooms. Large lot, 100 x 130 ft. On terms $3575

"4 rooms (three and bath down). Basement, garage. Terms $1850

H. W. Miller & Co. 1310 BROAD ST. PHONE G 0401

Happy Valley Special

30 Acres, 10 cultivated, with 6-room dwelling and 3-room cottage, both with modern plumbing. Barn, chicken house, root house, good orchard. Spring water and electric pump. Light and telephone. Complete with farm equipment including tractor $5500

D. D. McTAVISH 615 BROUGHTON ST. E 9611

$600 CASH

Substantial six-room house within one-mile circle. Living-room, dining-room and kitchen downstairs; three bedrooms and bath up. Full basement. Separate garage. Price $2500

Van der Vliet, Cabeldu & May, Ltd. Real Estate, Insurance and Investments. 1022 BROAD STREET. PHONE E 7174

ECONOMICS

"Do you like my new hat? Earned it myself."

"How was that?"

"I cut down on my husband's lunch and tobacco money."

YOU CAN'T EQUAL THIS

Stucco home of 6 large rooms down, 2 up. Hot water heat, situated in the best part of Fairfield, close to Rockland. Walking distance to town. Not a cent to spend anywhere. Price $5500

$2,500 cash will handle. Owner moved to Vancouver. Immediate possession.

$1500 CASH and $30 per month, including interest, buys this splendid 7-roomed semi-bungalow situated on high ... Full Price $4500

See This at Once

WISE & CO., LTD. 100 Pemberton Bldg.

BROWN BROS., LIMITED

$4500 — Very nice city home of six rooms on one floor. Living-room, dining-room and hall have oak floors. Three bedrooms. Bathroom has shower and tile floor. Kitchen has built-in features and wood lift. Full basement with furnace and laundry tubs. Separate garage. Walking distance to shopping centre. This is worth seeing.

SEE A LANCASTER

BROWN BROS., LIMITED 814 Pemberton Bldg. Phone E 1188

WEEK-END SPECIAL

Owner sure sell at sacrifice price. $2400 on terms. $2250 cash. First-class six-room house, Quadra Heights district. Good basement, furnace. Lino on floors. Immediate possession. Must be sold. Walking distance from town.

CROSS & CO. 908 Courtenay St. (Opp. P.O.) Ph. E 4688

TO PEOPLE WHO CANNOT SWALLOW PILLS

If you feel sluggish, depressed, liverish or are inclined to constipation—just try this treatment for two weeks: *Take enough Kruschen to cover a dime, in warm water every morning.*

Nothing could be easier to take, and Kruschen is not harsh, but is a mild, gentle, laxative.

Constipation is caused mainly by lack of moisture in the large intestine. Kruschen contains carefully blended mineral salts that bring back the moisture. Besides cleaning out stagnating poisonous waste matter, Kruschen helps to rid the bloodstream of other poisons resulting from constipation.

Get a package of Kruschen from your druggist and within two weeks you'll feel your old good health coming back. Two sizes: 25c and 75c.

SKILLFUL CLEANING

Is necessary if your garments are to keep their freshness, style and the perfection of finish they had when new.

WE have been doing nothing else but for twenty years.

P.S. — There's a lot more mileage in those soiled neckties of yours. We will put it there for **10¢** each.

PHONE E 7155

or use our Branch Office at 710 Broughton Street.

Pantorium Dye Works OF CANADA, LTD.

DISGRACE

As they papered and painted busily, the two house decorators were discussing the usual topic, "that man" and his tricks.

"He's a terrible chap," said the paperhanger, "with his cruelty to the poor Jews and now the Russians."

"Yes," replied the painter, "it's pretty bad, but something worse is bothering me."

"What's that?"

"Just think what a disgrace he is to our profession."

Maynard & Sons

AUCTIONEERS

Instructed by MRS. E. H. GRIFFITH, We Will Sell at the Residence 1215 OSCAR STREET,

TODAY AT 1:30

ALL HER

VERY SELECT and WELL-KEPT

FURNITURE

Cut Glass, All-Enamel Gas Range, etc.

As Per List of Saturday and Sunday.

This house will be open for inspection morning of sale day. Cook Street car to Oscar Street, walk two blocks east.

MAYNARD & SONS
Auctioneers G 5821

MORE GOOD NEWS!

The Military Band of the

ROCKY MOUNTAIN RANGERS

Conducted by Lieutenant O. W. Sjoquist

ON THE AIR

8 O'CLOCK TONIGHT

CJVI

QUICKIES

"Oh, excuse me—I thought dis was the house that offered a room for rent with a Colonist Want Ad!"

AROUND the DIAL

TODAY'S HIGHLIGHTS

2:30 p.m.—Summary of National Singles and Doubles Tennis Championships. CBR.

4:45 p.m.—Address by Group Captain Smuk, chief of Polish Air Forces in Canada, marking anniversary of invasion of Poland, from Ottawa. CBR.

6:30 p.m.—Cheers from the Camps, with Ted Husing as M.C. KIRO.

TODAY'S NEWS BROADCASTS

Morning—8:00, CJVI, CBR, CJOR, CKWX; 8:15, KOMO, KIRO, CKWX; 8:30 KOL; 9:00, CBR, KJR; 9:15, CJOR; 9:30, KOL; 10:00, KOL; 10:15, KOMO; 10:30, CJVI, KOL; 10:45, CJOR; 11:30, KJR.

Afternoon—12:00, KOL; 12:05, CKWX; 12:15, KIRO; 12:30, CJVI, CBR, CJOR, KJR; 1:15, KIRO; 1:55, KJR; 2:25, CJOR; 2:30, KOL, KOMO, KIRO; 3:00, KJR; 3:45, CBR, KOL; 4:45, KIRO, CJOR, KOMO; 5:00 CBR; 5:30, KIRO; 5:45, KJR, KIRO; 5:55, KIRO.

Evening—6:15, KOL, KJR; 6:30, CJVI, CKWX; 7:00, CBR, CKWX; 7:45, KIRO; 8:15, CJOR; 9:00, KOL; 9:30, KJR; 9:55, KJR; 10:00, CBR, KOMO, CKWX; 10:15, KIRO, KOL; 10:30, CJVI; 10:55, KOMO; 10:59, CJVI; 11:45, KOL, KOMO; 11:55, CBR, CJOR, CKWX.

For last-minute programme changes on the C.B.C. Network listen to "For Our Listeners" every day at 11:25 p.m.—just before the news.

(Pacific Daylight Time)

Key Station Frequencies

C.B.C. NETWORK—CBR (1130)

N.B.C. RED NETWORK—KOMO (950), KPO (680), KFI (640)

N.B.C. BLUE NETWORK—KJR (1000), KGO (810).

COLUMBIA NETWORK—KIRO (710), KNX (1070), KVI (570).

VANCOUVER—CJOR (600), CKWX (980).

MUTUAL DON LEE NETWORK—KOL (1300)

VICTORIA—CJVI (1480).

8:00 A.M.—News (CJVI, CBR, CJOR, CKWX). Transitunes (KOMO). Everyman's Chapel (KJR). Radio Parade (KIRO). Haven of Rest (KOL).

8:15 A.M.—Sunrise Serenade (CJVI). Passing Show (CBR). Helen Hiett (KJR). Ranch Boys (CJOR). News (KOMO, KIRO, CKWX).

8:30 A.M.—Front Line Family (CBR). News (KOL). Victor Lindlahr (KOMO). Hank Lawson's Knights (KJR). Valiant Lady (KIRO). Billy Browne (CJOR). Just About Time (CKWX).

8:45 A.M.—Morning Meditations (CJVI). Little Jack Little (CBR). David Harum (KOMO). Unity Viewpoint (KJR). Stories America Loves (KIRO). Miss Meade's Children (KOL).

9:00 A.M.—Rhapsody in Rhythm (CJVI). B.B.C. News (CBR). Shut-Ins (CJOR). Bess Johnson (KOMO). News (KJR). Kate Smith Speaks (KIRO). Boake Carter (KOL). Good Morning, Neighbor (CKWX).

9:15 A.M.—Bulletin Club (CJVI). Big Sister (CBR, KIRO). News (CJOR). Bachelor Children (KOMO). Jommy Blair (KJR). Ray Daugsters (KOL).

9:30 A.M.—Lucy Linton (CBR). Breakfast at Sardis (KJR). Melodies (KOMO). Romance of Helen Trent (KIRO). News; Music (KOL). Master Singers (CJOR). Mid-Morning Varieties (CKWX).

9:45 A.M.—Breakfast at Sardis (CBR). Organ (KOMO). Our Gal Sunday (KIRO). Songs of the West (KOL). Lucky Listening (CJOR).

10:00 A.M.—Betty and Bob (CJVI). Morning Visit (CBR). Air Breaks (KOMO). Quizzicale (KJR). Baukage Talking (KJR). Life Can Be Beautiful (KIRO). News (KOL). Modern Kitchen (CJOR). Voice of Memory (CKWX).

10:15 A.M.—Music Salon (CJVI). Happy Gang (CBR). News (KOMO). Gospel Singer (KJR). Woman in White (KIRO). Don Lehman Entertains (KOL). Carnation Bouquet (CJOR). Harmony Lane (CKWX).

10:30 A.M.—News (CJVI). Mary Lee Taylor (KOMO). Building Morale (KJR). Vic and Sade (KIRO). News; Music (KOL). Harmony in Color (CJOR). Will Reeder's Notebook (CKWX).

10:45 A.M.—Claire Wallace, "They Tell Me" (CJVI, CBR). Orchestra (KJR). Dr. Kate (KOMO). The Goldbergs (KIRO). Scrapbook (KOL). News (CJOR). Melody Parade (CKWX).

11:00 A.M.—Make Mine Music (CJVI). U.S. Army Band (CBR). Light of the World (KOMO). Just Plain Bill (KJR). Young Dr. Malone (KIRO). Clinic Forum (KOL). The Goldbergs (CJOR). Concert Caravan (CKWX).

11:15 A.M.—Lonely Women (KOMO). Between the Bookends (CBR, KJR). Aunt Jenny's Real Life Stories (KIRO). Against the Storm (CJOR).

11:30 A.M.—Musicprise (CJVI). Soldier's Wife (CBR). Guiding Light (KOMO). News (KJR). Carroll Carter (KOL). We Love and Learn (KIRO). Vic and Sade (CJOR). They Tell Me (CKWX).

11:45 A.M.—Jack Baker, songs (CBR, KJR). Hymns of All Churches (KOMO). Short Shorts (KOL). King's Jesters (KIRO). Studio Party (CJOR).

12:00 Noon—Buccaneers (CJVI). B.C. Farm Broadcast (CBR). Mary Marlin (KOMO). Prescott Presents (KJR). Noonday Salute (KIRO). News (KOL).

12:05 P.M.—News (CKWX).

12:15 P.M.—Novelime (CJVI). Ma Perkins (KOMO). News (KIRO). Novelty Time (CKWX). Racing Highlights (CJOR). Christian Businessmen (KOL).

12:30 P.M.—News (CJVI, CBR, CJOR, KJR). Pepper Young's Family (KOMO). Joyce Jordan (KIRO). Men of the Sea (KJR). Music for Moderns (CKWX).

12:45 P.M.—Star Parade (CJVI). Keyboard Capers (CBR). Right to Happiness (KOMO). Clete Roberts Reports (KJR). Keyboard Concerts (KIRO). Listen and Sing (KOL). Ballad Music (CJOR).

1:00 P.M.—Music You Love (CJVI). Melodies (CBR). Backstage Wife (KOMO). Club Matinee (KJR). Galen Drake (KIRO). Walter Compton (KOL). Famous Voices (CJOR). Life Can Be Beautiful (CKWX).

1:15 P.M.—Music (CBR). Stella Dallas (KOMO). Cecil Solly (KJR). News (KIRO). Racing (KOL). Sue's Notebook (CJOR). Road of Life (CKWX).

1:30 P.M.—Holiday From War (CBR). Lorenzo Jones (KOMO). Club Matinee (KJR). Baseball Music (KOL). Living Art (KIRO). Telequiz (CKWX).

1:45 P.M.—Pinto Pete (CJVI). Music (CBR). Young Widder Brown (KOMO). Piano Team (KIRO). Melody Supplement (KOL). Soldier's Wife (CJOR).

1:55 P.M.—News (KJR).

2:00 P.M.—Melody Time (CJVI). Report From Ireland (CBR). Music (KJR). When a Girl Marries (KOMO). President's Press Conference (KOL). Are You a Genius (KIRO). Billy Browne's Brevities (CJOR). It's Topical (CKWX).

2:15 P.M.—Portia Faces Life (KOMO). Mother and Dad (KIRO). A Man With a Band (KOL).

2:25 P.M.—News (CJOR).

2:30 P.M. — Music Lovers' Corner (CJVI). News (KOL, KOMO, KIRO). Tennis (CBR). A House in the Country (KJR). Capsules of Melody (CJOR). Music Lovers' Corner (CKWX).

2:45 P.M.—The Bartons (CBR, KOMO). Chaplain Jim, U.S.A. (KJR). Orchestra (KIRO). Starred for Listening (KOL). They Tell Me (CJOR).

3:00 P.M.—Western Five (CBR). The Road of Life (KOMO). News (KJR). Philip Keyne-Gordon (KOL). Novelty Aces (KIRO). Men of Note (CJOR). Afternoon Floor Show (CKWX).

3:15 P.M.—Orchestra (CBR). Vic and Sade (KOMO). Band (KJR). Voice of Broadway (KIRO). Starred for Listening (KOL). Ma Perkins (CJOR).

3:30 P.M.—Emma Otero, songs (CBR). Against the Storm (KOMO). Jack Armstrong (KJR). Carnation Bouquet (KIRO). You Can't Do Business With Hitler (KOL). Pepper Young (CJOR). Music From the Tropics (CKWX).

3:45 P.M.—Dr. Rowell (CJVI). B.B.C. News (CBR). The Escorts (KJR). The World Today (KIRO). News (KOL). Right to Happiness (CJOR).

4:00 P.M.—Studio Party (CJVI). Soprano (CBR). Lee Sweetland (KOMO). Easy Aces (KJR). The Second Mrs. Burton (KIRO). Fulton Lewis (KOL). Concert Moderne (CJOR). Novelty Jamboree (CKWX).

4:15 P.M.—Balladeer (CBR). [illegible] Mr. Keen (KJR). Pianologue (KIRO). Johnson Family (KOL). Novelty Jamboree (CKWX).

4:30 P.M.—Here Comes the Band (CJVI). Helen Ortego, Songs (CBR). Neighborhood Call (KOMO). Earl Wrightson (KJR). Housewives Inc. (KIRO). Confidentially (KOL). Blighty (CKWX).

4:45 P.M.—Home Folks Frolic (CJVI). Address (CBR). Sea Hound (KJR). Newsreel (KIRO). Music (CJOR). News (CJOR, KOMO). St. Nicholas School (KOL). Blighty (CKWX).

5:00 P.M.—Parade of Rhythm (CJVI). News, Navy Feature (CBR). Musical Jewel Box (KOMO). Flying Patrol (KJR). Howard Costigan (KOL). Melody Hour (KIRO). Ranger's Cabin (CJOR). Uncle Ben (CKWX).

5:15 P.M.—Children's Hour (KOMO). Secret City (KJR). Racing Highlights (CJOR). Superman (KOL). Uncle Billy Hassell (CKWX).

5:30 P.M.—Concert Hall (CJVI). Songs From Quebec (CBR). Melodies (KOMO). Folk Music (KJR). News (KIRO). The Federal Ace (KOL). Singing Strings (CJOR). Speed Gibson (CKWX).

5:45 P.M.—News (KJR, KIRO). Club 600 (CJOR). Music for Youth (CKWX).

5:55 P.M.—News (KIRO). Talk (CBR).

6:00 P.M.—A to Z in Novelty (CJVI). Concert (CBR). Battle of the Sexes (KOMO). Dance Time (KJR). Betty Lou (KIRO). Sweet Music (KOL). Musical Cocktail (CKWX).

6:15 P.M.—Aloha Land (CJVI). News (KOL, KJR). Lee Nicholson (CJOR).

6:30 P.M.—News (CJVI, CKWX). Over to You (CBR). John Nesbitt (KOMO). Homicide O'Kane (KJR). Cheers From the Camps (KIRO, CJOR). State of Washington (KOL).

6:45 P.M.—In Town Tonight (CJVI). Day and Night (CBR). Music (KOL). Album of Yesterday (CKWX).

7:00 P.M.—Dance Band (CJVI). News (CBR, CKWX). A Date With Judy (KOMO). John B. Hughes (KOL). Green Hornet (KJR).

7:15 P.M.—Piano (CBR). Orchestra (KOL). Orchestra (CKWX).

7:30 P.M.—Smooth and Sweet (CJVI). Orchestra (KOMO). Red Ryder (KJR). Orchestra (KOL). Meet the Orange (KIRO). Don Wilson, News (CJOR). Songs by Maxine (CKWX).

7:45 P.M.—Pianist (CJVI). Evensong (CBR). News (KIRO). Green Gold (CJOR). Piano (CKWX).

8:00 P.M.—Familiar Melody (CJVI). Orchestra (CBR). Fred Waring's Orchestra (KOMO). Watch the World Go By (KJR). Amos and Andy (KIRO). Orchestra (KOL). Songs (CJOR). Elmore Philpott (CKWX).

8:15 P.M.—Britain Speaks (CBR). Drama (KOMO). Lum and Abner (KJR). Orchestra (KIRO, KOL). News (CJOR). Betty and Bob (CKWX).

8:30 P.M.—Lacrosse (CJVI). B.B.C. Radio Newsreel (CBR). Johnny Presents (KOMO). Information Please (KJR). When Crime Strikes (KOL). Are You a Missing Heir? (KIRO). Baseball (CJOR). Green Hornet (CKWX).

9:00 P.M.—Classics for Today (CBR). Adventures of the Thin Man (KOMO). Evening Interlude (KJR). Hobby Lobby (KIRO). News (KOL). Big Mountain Boys (CKWX).

9:15 P.M.—Orchestra (KJR). Fulton Lewis (KOL).

9:30 P.M.—The Cavaliers (CBR). News (KJR). Treasure Chest (KOMO). Talk (KIRO). John B. Hughes (KOL). Orchestra (CKWX).

9:45 P.M.—Public Information talk (CBR). Mellow Moods (KJR). Novelties (KIRO). Starred for Listening (KOL).

9:55 P.M.—News (KJR).

10:00 P.M.—C.B.C. News (CBR). News (KOMO, CKWX). Quizzicale (KJR). Orchestra (KOL). Quartermaster (KIRO).

10:15 P.M.—Serenade (CBR). Orchestra (KOMO). News (KIRO, KOL). Memories of Hawaii (CKWX).

10:30 P.M.—News (CJVI). Orchestra (KOMO, KJR). Symphony (KOL). Prelude to the End of the Day (CJOR). Organ (CKWX).

10:45 P.M.—Organ (CJVI). Orchestra (CBR). U.S. Navy Recruiting (KIRO). Orchestra (KOL). At Close of Day (CKWX).

10:55 P.M.—News (KOMO).

10:59 P.M.—News (CJVI).

11:00 P.M.—Orchestra (CBR). Evening Reveries (KOMO). Orchestra (KOL). This Moving World (KJR). Public Affairs (KIRO). Concert Hour (CJOR). Make-Believe Ballroom (CKWX).

11:15 P.M.—[illegible] Orchestra (KIRO). Orchestra (KOL).

11:30 P.M.—Orchestra (CBR, KOMO). Orchestra (KJR). Easy Listening (KIRO). Orchestra (KOL).

11:45 P.M.—News (KOL, KOMO). News for Alaska (KIRO).

11:55 P.M.—News (CBR, CJOR, CKWX).

TRUE TO FORM

Brown said he could teach his parrot to say "Hullo" in an hour. He started and went at it for thirty minutes without his parrot taking the slightest noice.

At last the bird turned his head [illegible] screamed: "Number engaged."

WHY DO WE SAY THAT IT'S HOT?

We should be careful what we say about the weather, reserving the use of the word hot for the days that are body-scorching, nerve-searing, super-humid and fire-tipped.

[illegible] unless it's to mean to eat, drink, read, talk, think, sit, stand, sleep or stay awake.

Don't say it's hot till you feel the heat, see it, smell it, are blinded by your own blazing blood, fried in your own fat, broiled, stewed, cooked and well done in your corporeal juices.

These conditions fulfilled, you may say, properly, that it's hot; for hot is a word that (though we cannot say for certain, it is most probable) the Anglo-Saxons responsible for introducing it into our language got from the Gothic heito meaning fever, or hais signifying torch.

(By The Bell Syndicate, Inc.)

most resolute

SUPERMAN — *Out of the Way Folks!* — By Jerry Siegel and Joe Shuster

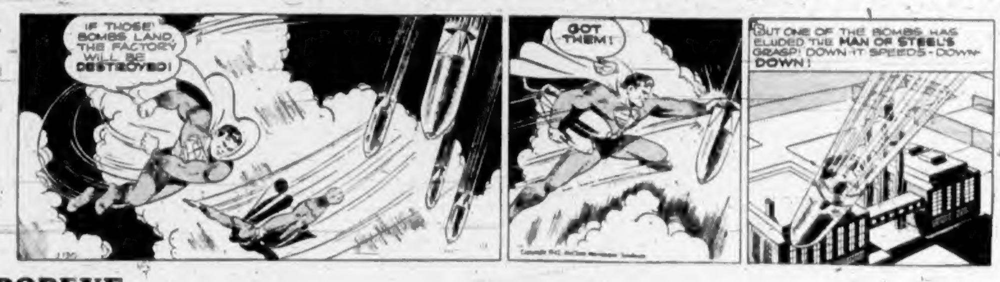

POPEYE

MUTT AND JEFF — *Jeff Is Not Superstitious* — By Bud Fisher

POP — *It's the Berries* — By J. Millar Watt

FLYIN' JENNY — *Arson—No More Fires!* — By Keaton and Chaffin

THE NEBBS — *Thank You, Call Again* — By HESS

LIFE'S LIKE THAT — By Fred Neher

"— an' you can tell Emily Post I said so!"

BLONDIE — *In Class 3-A!* — By Chic Young

MARY WORTH'S FAMILY — By Dale Allen

Hardships Plenty in Trek Through Jungle

Elephants, Snakes and Head-Hunters Companions Of U.S. Officers and Civilians in Flight From Burma to India

WASHINGTON, Aug. 31 (AP).—Rogue elephants, snakes and head-hunters harried American officers and civilians on a jungle trek from Burma to India, the War Department disclosed today. Malaria, cholera and lack of adequate foodstuffs added to the problems, Col. Robert P. Williams, veteran medical corps officer, reported in a letter from India.

He told of head-hunters — men with a single crest of hair down the middle of their scalp — who proved to be friendly and helpful.

"Occasionally these men take heads," wrote Williams, "no hard feelings—it's just that a head planted in the corner of a field makes a better rice crop."

The head-hunters, he said, had been told of the coming of the Americans withdrawing from Burma after the Japanese invasion.

And they brought good news to him—word had been relayed through the native tribes that he had been advanced to the permanent grade of colonel.

With tribesmen standing about admiring the ceremony, he was sworn in to his new rank atop a high mountain.

CARS WORN OUT

Williams related that he wore out three automobiles on the first stage of the journey before trails became impassable except on foot.

"Looking back over that," he said, "I drove three cars to their deaths. Is that the modern version of having three horses shot out from under you? Of course the Japs didn't figure in it much. Several times we saw small formations of their planes. Once they bombed a village just ahead of us, but apparently they didn't see us."

The Americans' trail wound through teak and bamboo forests, back and forth across a small stream—"Our socks and shoes were never dry. We had plenty of foot trouble. We'd have coffee and oatmeal before daylight, march 'till 10 and have tea, sleep 'till 3:30, eat rice and chicken stew, march till dark, have tea and turn in.

AND MONKEYS HOWLED

"Some times we would leave the stream and go through dense jungle, where troops of monkeys howled at us. Once a rogue elephant suddenly appeared, started to charge, then changed his mind."

Drifting down a river on huge bamboo rafts "we were constantly getting scratches from the bamboo, all of which became infected."

An R.A.F. bomber one morning dropped sacks of food, cigarettes and sugar on a sandy river beach.

Sleeping places were varied—once they bedded down on the floor of a Buddhist temple. The sight of a highly poisonous snake caused a stampede—but the snake was dead.

Their trek by foot ended in a British camp—"luxurious travel by automobile and railroad followed."

"We managed to survive it, all right," he recounted. "But the Chinese died like flies. The German and Austrian Jewish refugees had a terrible time. There were thousands of them and of course they had not yet had time to establish themselves in business that could continue under the aegis of Japan."

He said there were still seventy-four Canadians in Shanghai and these were living on funds supplied through diplomatic channels by the Canadian Government.

NOW MULBERRY TEA

LONDON, (CP).—Mulberry leaves are being used as a substitute for tea in the Netherlands.

Canada's Honor Roll

KILLED IN ACTION

Central Ontario Regiment

Pte. Harry Richard Barrett, Toronto.

Saskatchewan Regiment

Pte. John David Mack, Winnipeg.

PREVIOUSLY REPORTED WOUNDED, NOW DIED OF WOUNDS

Regiment de Quebec

Pte. Maurice Boileau, Montreal.

Canadian Forestry Corps

Pte. Donald Ernest Wagstaff, Annapolis County, N.S.

SERIOUSLY WOUNDED

Reconnaissance Units

Capt. Dennis Bult Francis, Westmount, Que.

SERIOUSLY ILL

Regiment de Quebec

Pte. Roland Lefebvre, Montreal.

Reconnaissance Units

Cpl. Emile Boosamra, Montreal.

DIED

Canadian Armored Corps

Tr. Howard Lawrence Doig, Ottawa.

Western Ontario Regiment

Pte. James George Byron, Toronto.

Manitoba Regiment

Rifleman Stanley Clarence Benn, Uno, Man.

Saskatchewan Regiment

Pte. Tegwin Evans, Hillcrest Mines, Alta.

DROWNED

Royal Canadian Engineers

Spr. David Fookes, Rhein, Sask.

DANGEROUSLY ILL

Royal Canadian Ordnance Corps

Capt. Robert Gerald Dornan, Moose Jaw, Sask.

SUFFERING FROM EXPOSURE

Central Ontario Regiment

Pte. Edward James Simpson, Toronto.

WOUNDED

Manitoba Regiment

Pte. Benny Batenchuk, address unknown.

Saskatchewan Regiment

Acting Cpl. Frank Robert Bann, Manor, Sask.; C.S.M. Edward Arthur Dunkerley, Toronto.

KILLED IN ACTION

Central Ontario Regiment

C.S.M. Norman MacIver, Stornoway, Scotland.

SERIOUSLY WOUNDED

Saskatchewan Regiment

Pte. Stanley Warzouka, Cardill, Sask.

WOUNDED

Central Ontario Regiment

Pte. Michael Terrance Joseph Cronin, Bopton, Ont.; Pte. Thomas Knott, Toronto.

Regiment de Quebec

Pte. Raymond Belair, Nominingue, Que.; Pte. Henri Louis Fortier, Coleraine, Que.; Pte. Jean Paul Gourley, Soulanges, Que.

Manitoba Regiment

Captain Ernest Poyson Thompson, Winnipeg.

Saskatchewan Regiment

Pte. Guy Bernard Berthelot, Pife Lake, Sask.; Pte. Walter Daniel Chymko, Semans, Sask.; Pte. Howard Anson Phillips, Liverpool, Eng.

Royal Canadian Ordnance Corps

Pte. John William Shanks, Notts, Eng.

SUFFERING FROM EXPOSURE

Western Ontario Regiment

Cpl. Robert Carle, Detroit.

KILLED IN ACTION

Royal Canadian Army Medical Corps

Capt. Charles Alleyn, Montreal; Capt. Charles Taylor Robertson, Toronto; Pte. Wilfred Nicholas Dover, Stratford, Ont.

Central Ontario Regiment

Pte. Francis Exevier Harney, La Passe, Ont.

Saskatchewan Regiment

Platoon Sgt.-Major Howard Byron Moore, Limerick, Sask.

DIED OF WOUNDS

Royal Canadian Engineers

Spr. John Ramsay, Milwaukee, Wis.

Central Ontario Regiment

Pte. Lawrence Austin McConville, Hamilton, Ont.

Regiment de Quebec

Pte. Eudore Landriault, Laurent, Que.; Pte. Leo Packwood, address unknown.

Saskatchewan Regiment

Pte. Kenneth John Bartlam, Grenfell, Sask.

SERIOUSLY WOUNDED

Central Ontario Regiment

Sgt. John Michael Carroll, Kitchener, Ont.

Manitoba Regiment

L.-Cpl. Garth McLure, Winnipeg.

WOUNDED

Central Ontario Regiment

Capt. John Charles Holtby Anderson, Toronto.

Western Ontario Regiment

Sgt. Jack Buchanan Campbell, Leamington, Ont.

Regiment de Quebec

Sgt. Roland Cote, Montreal.

Manitoba Regiment

Hon. Capt. James Porter Browne, Dauphin, Man.; Lieut. Joseph Edward Ernest McManus, Memramcook, N.B.; Lieut. Robert Cecil Ross, Winnipeg; Pte. John Alexander Forsythe, Winnipeg; Pte. Walter Magda, Winnipeg; Pte. Magee, Winnipeg; Pte. Andrew Richard Smith, Keewatin, Ont.; L.-Cpl. Leslie Alfred Thorne, Winnipeg.

Saskatchewan Regiment

L.-Cpl. James William Harcus, Garrick, Sask.; Pte. John William Matthews, Weyburn, Sask.

Royal Canadian Army Medical Corps

Pte. Charles Frederick Merlin, Dartmouth, N.S.

Royal Canadian Engineers

Lieut. Herbert Leonard Watts, Toronto.

BATTLE CASUALTIES—NOT YET DIAGNOSED

Saskatchewan Regiment

Pte. Robert Charles Sleith, Yorkton, Sask.; Pte. Leslie Thompson, Wapella, Sask.

BUILDING BIG NAVY

WASHINGTON, Aug. 31 (AP).—The United States Navy announced today that more than 150 warships, including many small vessels, would be launched or would have their keels laid on Labor Day, next Monday.

The navy did not say how many of the total would be launched. The 150 vessels, it said, would include destroyers, submarine chasers, motor torpedo boats, mine sweepers, coastal transports, tank landing craft, seaplane tenders and others.

Big Bomber Pays Brief Visit to Canadian Cities

OTTAWA, Aug. 31 (CP).—A sample of the world's largest bombing plane roared off in the direction of Toronto today after a brief visit to Ottawa.

The giant Lancaster, one of the planes now used in the long-range bombing of Germany from Britain, which crossed the Atlantic last week, stopped here [illegible] tion Minister Howe, Ralph P. Bell, Director of Aircraft Production, and others to take them to Toronto. Mrs. Howe accompanied her husband in the party which flew to Toronto.

As the plane took off Mr. Bell mounted into the centre gun turret on top of the ship and fingered the controls of the machine guns. The plane is armed with ten guns, mounted in four power-driven turrets, in the nose, the tail and top and bottom.

Its 103-foot wingspan, sixty-nine-foot length and twenty-foot height dwarfed the Harvard training planes which clustered around it at the air station.

"Did you ever make your living writing poetry?"

"No, but I got lost in the woods once and didn't eat for a week."

PERMITS ISSUED FOR FIVE HOMES

Seventy-Two Construction Projects Planned in City Last Month to Cost $37,621

During August seventy-two building permits, valued at $37,621, were issued in Victoria, five of which were for dwellings costing in excess of $3,000 each, and four more for alterations and additions to existing buildings, each project to cost more than $1,000.

The total value of the 413 building permits issued in Victoria since January 1 is $533,097.

In detail, the larger projects listed in this city for the month were as follows: A five-room dwelling at 1021 Pendergast Street for Mrs. R. Agnew, 1070 Southgate Street, to cost $3,250; a four-room home at 2635 Cook Street, to be built by K. Hemsworth, contractor, at a cost of $3,100; a five-room house at 845 Richmond Avenue, H. Court, contractor, to cost $3,500; five-room house at 1867 Hollywood Crescent, to be built for D. G. McDonald at a cost of $4,000; home of five rooms at 1440 Dallas Road, to be built by George Farmer, contractor, at a cost of $4,000.

Other projects include: A lunch hall for employees at the Cameron Lumber Company, to cost $1,500; a loading platform at 532 Herald Street, to cost $1,300; alterations at the Club Cafe, 642 Yates Street, to cost $1,500; brick addition to the buildings of Kennametal Company of Canada, Ltd., 1850 Blanshard Street, to cost $1,750.

Coal and Grocery Prices Climb in City of Shanghai

MONTREAL, Aug. 31 (CP).—V. E. Duclos, Canadian trade commissioner in Shanghai and recently repatriated in a diplomatic exchange said here today white women and children seek food alongside Chinese beggars in the streets of that Japanese-controlled city, such is the food situation in the "new order" areas.

He predicted the forthcoming Winter would see famine taking on even more "ghastly" proportions than last Winter when thousands of bodies were picked up every morning.

The foreign population, after the Jap occupation, were allowed about half their financial resources and were made responsible for supplying their own needs. However, prices skyrocketed with coal selling for $150 a ton and grocery prices increasing as much as 1,000 per cent.

THERE ARE ONLY A FEW PEOPLE WHO WILL BE INTERESTED IN THIS ADVERTISEMENT

DON'T BE A WELSHER

LET'S be brutally frank. The man or woman who buys a Victory Bond or Certificate to save face, then sells it—except in case of dire necessity—is a welsher.

True, there is no law which says you cannot sell your Victory Bonds or Certificates. It is not a legal obligation that you keep them for the duration. But there is a moral promise to make a loan to your Country for the War period. To evade that undertaking through sale, at this time of great need, is to welsh—it is the denial of an obligation which you admitted and accepted by your act of purchase.

Your Country does not ask you to deny yourself those necessary things which make for decent living, that you may buy Victory Bonds and Certificates. But the voice of Public Opinion does say that those persons who now insist on the unnecessary luxuries of life are not themselves decent.

Of course—you have no immediate cause for worry. No one will ask you to cross the beach and climb the cliffs of Dieppe. You are not in a slit trench with Stuka Dive-Bombers showering death about you. The blazing sun of Africa—the wind-driven sands—will never cut and blister *your* skin until every exposed part of your body becomes a festering sore. No—you will never feel the vibrant crash of a torpedo—the tilt of a ship's deck under your feet as it slides to Davey Jones. No one is asking you to leave your favorite chair tonight and fly over Germany. None of these things is asked of you.

All you are asked to do is to *lend* to your Country—Canada—lend at interest all the money you can possibly spare to provide the tools for those men who are fighting your fight. You are not expected to deprive yourself to the extent that you must live below the level of ordinary decency.

But if you think you are doing your part by buying Victory Bonds only to sell them—then, you had better take yourself into a dark room and ask yourself some soul-searching questions. Ask yourself what you are doing to protect your loved ones, your Country, and your way of life.

If you do this we know what the answer will be. We know because the men and women of Canada are inherently decent people. They value the good opinion and respect of friends and neighbors. But most important is the fact that we Canadians value our own self-respect. We ask charity from none—we assume our obligation to work and lend. So there can only be one answer—you will *hold* your Victory Bonds and Certificates for the duration except in cases of extreme necessity.

NATIONAL WAR FINANCE COMMITTEE

THERE'S ECONOMY IN "BAY" QUALITY . . .

QUALITY FOODS From Our Service Section

Phone E 7111 . . . Use Your "Bay" Charge Account

THREE FRUIT MARMALADE. Hunter's. Oranges, lemons and grapefruit blended just right. 4-lb. tins 47¢

ORANGE MARMALADE. Fruit Farm. Delicious on toast for breakfast; 4-lb. tins 74¢

GRAPEFRUIT JUICE. Libby's. A refreshing Vitamin C drink; large 48-oz. tins 25¢

TOMATO JUICE. Campbell's. Pressed from vine-ripened tomatoes; 16-oz. tins 3 for 28¢

KETCHUP. Heinz. Makes steaks, fish and chops taste better; 14-oz. bottles 21¢

SAUCE. H.P. Fruits, vegetables and spices deliciously blended; 8½-oz. bottles 30¢

PREM. Swift's. Try this sliced thin with stuffed tomatoes; 12-oz. tins 29¢

PORK SAUSAGE. Swift's. A real treat for breakfast; 1's, tins 32¢

TOILET TISSUE. Navy; rolls 7 for 49¢

POLISH. Johnson's Glo-Coat. Requires no rubbing. Pints 59¢ Quarts 1.09

★ Star Specials ★

FOR TODAY, WEDNESDAY, THURSDAY

TOMATOES

AYLMER—Red-ripe luscious tomatoes, 2's, squat tins 2 for 23¢

PEAS. Aylmer, size 4. Tender, sweet, fine flavored; 16-oz. tins 2 for 25¢

CUT GREEN BEANS. Aylmer. Kentucky Wonder. Firm, evenly cut beans; 16-oz. tins 2 for 23¢

PEAS. Royal City, size 3. Medium sized, delicious for salads; 16-oz. tins 2 for 27¢

LIMA BEANS. Aylmer. Delicious baked or creamed; 16-oz. tins 13¢

ASPARAGUS. Libby's, white. Nice for salads or sandwiches; 16-oz. tins 44¢

POLISH. Johnson's, Paste. For a hard, long-lasting finish; ½'s, tins 37¢ 1's 59¢

APPLE JUICE. Deighton's. A healthful drink for everyone; large 48-oz. tins 23¢

WAX PAPER. Cut-Rite. Ideal for packing lunches; 125-ft. rolls 32¢

GRAPE JUICE. Welch's. The pure juice of fresh grapes; 16-oz. bottles 28¢ 32 oz. 52¢

COCOA. Rowntree's, bulk. A smooth chocolate flavor 2 lbs. 29¢

VEGETABLE SOUP. Aylmer. Healthful and appetizing; 10-oz. tins 3 for 27¢

TOILET SOAP. Lux. It's mild, rich lather cleanses quickly; cakes 4 for 25¢

SOAP. Sunlight. Gets white clothes whiter; cakes 5 for 28¢

SOAP. Rinso. Ideal for washing machines; packets 24¢

Candy

RASPBERRY DROPS. Drops with that real fruit flavor, per lb. 30¢

WILLARD'S FRUIT NOUGAT. Nougat filled with fruit, per lb. 49¢

ASSORTED FRUIT JELLIES. Luscious fruit flavors; per lb. 45¢

WILLARD'S REGENCY TOFFEES. Individually wrapped creamy toffee, per lb. 39¢

Pickling Needs

VINEGAR. Heinz. Malt, White or Cider, 16-oz. bottles 15¢ 32-oz. bottles 25¢

VINEGAR. Heinz, bulk, White, gallon 80¢ Malt, gallon 1.10

PICKLING SPICE, per lb. 40¢

Also a good selection of Whole and Ground Spices

Bakery Specials

CINNAMON BUNS. McLean's. Rolled with cinnamon and raisins, doz. 18¢

PLAIN or BUTTERMILK SCONES. McLean's. Delicious for tea, doz. 18¢

FRUIT CAKE. Robertson's. Cello wrapped, full of fruit, 2 lbs. 60¢ 1 lb. 30¢

Biscuits

CO-CO MALLOWS. A fine biscuit with a generous topping of marshmallow, lb. 32¢

ALASKA ICE WAFERS. Delicious with ice cream for desserts, per lb. 45¢

SODAS: Ormond's. Salted or Plain, packets 23¢

CRAX. Manning's. Thin, crisp butter wafers, packets 16¢

Sealers and Accessories

DOMINION WIDE-MOUTH JARS. Quarts 1.65

PERFECT SEAL JARS. Quarts 1.65

Flour

Robin Hood, Five Roses, Maple Leaf, Royal Household, Purity.

24-lb. sack 95¢ 49-lb. sack 1.75

98-lb. sack 3.35

Cash and Carry FOOD MARKET

SPECIAL TODAY AND WEDNESDAY

BREAKFAST FOODS

Be sure your family starts the day right. Serve daily one of these energy-yielding cereals. Rich in Vitamin D, so necessary for strong bones and teeth.

ROLLED OATS. B. & K., 6-lb. sack 33¢

ROMAN MEAL. Jackson's, pkts. 30¢

WHEAT GRANULES. Five Roses, 6-lb. sack 29¢

RED RIVER CEREAL, 2's, pkt. 18¢ 5's pkt. 35¢

SHREDDED WHEAT, pkts. 2 for 19¢

CAKE FLOUR. Anna Lee Scott's. For lighter cakes and biscuits. Pkts. 25¢

SOUP. King-Beach. Vegetable and Tomato. Family favorites. 10-oz. tins 3 for 21¢

POLISH. Kemore No-Rub. Easy to apply. Polishes by itself; 1's, tins 32¢

SHOE POLISH. 2-in-1, black, for a high, lasting polish; tins 8¢

KETCHUP. Ashcroft. Rich and thick. Adds flavor to any meat; 11-oz. bottles 11¢

BREAD. White or brown. Made fresh daily, loaf 5¢

SARDINES. Brunswick. Serve on thin wafers or crisp toast; tins 6¢

SPORK. Burns'. Cooked Pork and Spices. Ready to serve; 12-oz. tins 24¢

COCOA. Neilson's. Rich, wholesome breakfast cocoa; ½'s, tins 17¢

CUT GREEN BEANS, Brentwood. Delicious in salads, 16-oz. tins 3 for 26¢

SPICED HAM. Hormel. Spicy ham with all the natural juices; 1's, tins 32¢

PORK AND BEANS. Royal City. Serve hot or cold; 15-oz. tins 3 for 20¢

BUTTER. Hudsonia' Grade "A," fresh-made butter, per lb. 39¢ 3 lbs. 1.15

SHORTENING. Domestic. For tender cakes and pastry; 1-lb. pkts. 17¢

SOAP. Oxydol. Soaks dirt out safely; pkts. 24¢

CHEESE. Chateau. It spreads and slices; ½-lb. pkts. 18¢

SOAP. Luv Flakes. For silks and finer things; pkts. 22¢

SOAP. Fels-Naptha. Makes white clothes whiter, cakes 3 for 19¢

FRUIT SPECIALS

PEACHES—No. 1, per crate 1.49

CANTALOUPES—Jumbo size, each 11¢

ORANGES—Sunkist, dozen 33¢

LEMONS—Sunkist, dozen 29¢

VITA MAID FLOUR

Packed by Robin Hood Mills
Canada Approved Vitamin "B" White Flour

7-lb. sack 25¢ 24-lb. sack 89¢

49-lb. sack 1.60 98-lb. sack 3.10

Carry and Save

Store Hours: 9 A.M. to 5:30 P.M. Wednesday: 9 A.M. to 1 P.M.

Hudson's Bay Company.

INCORPORATED 2ND MAY 1670.

SALE . . . Harriet Hubbard Ayer Face Powder

Regular $2.50 for 1.49

Tuliptime Face Powder

In an effort to conserve materials, Harriet Hubbard Ayer has decided to discontinue one of her popular brands of Face Powder. For this reason we are able to offer "Tuliptime" Face Powder which regularly sold for $2.50 a box at a special price of $1.49 per box. All the popular shades to choose from.

Golden Cleansing Cream

By Daggett & Ramsdell's

Special, 1 hour only, 10 A.M. to 11 A.M. Regular $1.00 jar. Special 49¢

A dainty refreshing cream containing colloidial gold which cleanses as well as stimulates. Limit 2 jars to a customer.

Today AND EVERY DAY

Give Canada Your "Stamp of Approval"

Not with empty words, but with War Savings Stamps and Certificates. Fighting dollars for fighting men in battle dress, in the air, on the seas. It's little enough you can do for what they're doing for everyone on the home front. It's your battle they're fighting, it's your future they're making safe. **During the Month of September a Special Section in Our Drug and Toiletries Department** is ready to sell and give you full information on the importance of buying War Savings regularly. Take part of your change in War Savings Stamps wherever you shop in The Bay . . . War Savings Certificates of $5, $10 and $25 may be purchased at the post-office, Mezzanine Floor.

Back to School With Vitamins

Now is the time to insure your children's health, to build up their systems to resist colds and flu . . . Check up now . . . remember a run-down system is more susceptible to illness. A good tonic is a worthwhile investment in future health. Look at this list of excellent body builders now and select the ones most suited to your needs.

Malt Extract With Cod Liver Oil

Regular 89c Jar—Special

2 for 1.49

Pleasant to take and containing health-giving vitamins as well as flesh and muscle-forming foods that enrich the blood and improve digestion. An invigorating tonic made expressly for the "Bay," 2-pound jar.

Kepler's Malt and Cod Liver Oil, large 1.25

Robolein, renews health, restores vigor, large size 3.25

Frosst's Neo Chemical Food, 24-day size 1.15

72-day size 2.45

Radio Malt, containing vitamins A, B and D, jar 95¢

Fellows' Syrup 89¢ and 1.39

Wampole's Extract of Cod Liver, bottle 1.00

Scott's Emulsion 59¢ and 98¢

Halibut Liver Oil Capsules

100 Capsules in a Box

1.19

Reg. $1.39 a box, the handy way to take your vitamins. Contains vitamins A and D, and can be taken by children and adults. Each capsule contains three drops of concentrated halibut liver oil obtained from fresh halibut livers.

H.B.C. Pure Cod Liver Oil, 16-oz. bottle, reg. 95c, special 79¢

Ayerst 10 D Cod Liver Oil, 16-oz. bottle 1.69

Squibb's Pure Cod Liver Oil, plain or mint flavored, 24-oz. size 1.47

Waterbury's Compound 1.00

A.B.C. Capsules, H.B.C. brand, 50's 98¢

Concentrated Cod Liver Oil in capsule form, 100's 1.00

Parke-Davis Pure Halliver Oil Capsules, 100's 1.55

One-a-Day Vitamin Tablets, 90 tablets 1.00

Natola Capsules, containing A and D, 100's for 2.25

Neo Chemical Food in capsules, 100 for 2.25

Vitamin B Tablets, energy builder, bottle, 100's. Special 59¢

Elixir B 1 in liquid form, 16-oz. bottle 1.39

First Aid Needs

For Every Home

Sterilized Absorbent Cotton, 4-oz. rolls 35¢

Compact First Aid Kit in metal box 85¢

Gauze Bandages 2 ins. x 10 yds. 25¢

Waterproof Band Aid, box 25¢

Surgical Gauze 5 yards, pkg. 45¢

Curity Hospital Cotton, 1-lb. roll 59¢

Dr. Scholls' Zino Pads, pkg. 35¢

Hydrogen Peroxide, 8-oz. bottle 35¢

B.F.I. Surgical Powder, tin 30¢

WETPROOF ADHESIVE TAPE ½ in. x 2½ yards. Special, roll 9¢

Dental Needs and Shaving Supplies

Gillette Tech Razor, complete with five blades 49¢

Schick Injector Blades, 12's for 49¢

20's for 75¢

Minora Razor Blades, Gillette razors, 12 for 25¢

Schick Injector Razor, with 8 blades 1.00

Paramount Tooth Brushes, Canadian made, with sterilized bristles, adult or small size. At 3 brushes 29¢

Lambert's Lavender Shaving Lotion, bottle 44¢

Palmolive Shaving Cream, large tube 49¢

William's Shaving Soap 8 cakes 69¢

Tek Tooth Brushes, with Nylon bristles 29¢

Squibb's Dental Cream, large tube 43¢

Pepsodent Tooth Paste, large tube 45¢

Colgate's Tooth Paste, tube 40¢

Soaps at Popular Prices

Babies' Own Soap 3 cakes 25¢

Lux Toilet Soap 6 cakes 39¢

Pears' English Soap 3 for 50¢

Odex Antiseptic Soap 6 cakes 29¢

Castile Soap, 1-lb. bars 2 for 49¢

Toiletries

Olive Oil Cream

Special 53¢

A special all-purpose cream, ideal for removing make-up. Reg. 75c jar, 1-lb. jar.

Transpic Special, two bottles for 69¢

Three Flower Face Powder, new style 60¢

Nivea Skin Oil, bottle 90¢

Diamond Nail Polish and Polish Remover. Manufacturer's clearance at half price, good shades 2 bottles 25¢

Pond's Special

One 30c box of face powder given free with purchase of Pond's Cold Cream, large size. The two for 1.05

Arnid Hand Lotion, Argossy brand, 12-oz. bottle, special 29¢

Canadian Sea Pine Bath Salts, 2-lb. tin 88¢

Jergen's Hand Lotion, large size for 98¢

Silktona Liquid Silk Stockings, in powder form. Special, at half price 2 pkgs. 25¢

Popular Remedies

Zam Buk, soothes tired, aching feet 50¢

Agarol, large bottle 1.39

Gin Pills for the kidneys, box 39¢

Bland's Iron Pills, 100's 25¢

Listerine Antiseptic, large 89¢

Unguentine Ointment, large jar 1.00

Dr. Chase's Nerve Food 60¢

Phillips' Milk of Magnesia 43¢

Bayer's Aspirin, 100's 98¢

H.B.C. Old English Health Salts, 1-lb. tin, special 48¢

Pure Epsom Salts, 3-lb. bag, reg. 25c, for 18¢

Wampoles' Milk of Magnesia, 20-oz. bottle 50¢

Nujol Medicinal Oil, 16-oz. for 55¢

Milk of Magnesia Tablets, 200's, for 45¢

Lydia Pinkham's Vegetable Compound 1.14

Karswood Dog Powders, pkg. 40¢

Kruschen Salts, the giant size 69¢

Dichloricide Moth Destroyer, tin 53¢

Hospital Toilet Tissue

A pure white tissue with soft, crepe finish. Large 8-oz. rolls. Reg. 3 for 35c. Special 10 rolls 78¢

Drugs and Toiletries, Street Floor at THE BAY